19 73

PESKE-TUK

It was hard to
get by upon a
smile

And I did stand
for you,
for quite a
while

Tomorrow the sun will shine
Sorry to say it won't be mine
For I have run out of time.....

U know
U wasn't
too strong

But did
U
do something
that
was so
very
wrong.....

Will you still
make me
laugh
Will you still
make me
cry

Are you telling me
now its time to say...
good-bye

With people coming every day, I do so want them to stay.

Remember the first
day you walked through
my door?
So frightened your eyes
were pinned right to
the floor.

Just think...
you won't be
doing that
any
more

And I've seen all your happy days when you've found that being together really pays . . .

Yes, I know you've had some bad times too...

When it seemed that
all the work had to
land on you.

You know there's
no time to
slow down
Just think of all
the glory
you've found

And
your
future
lies
in
your
hands

So
come
and
tell
me
what
ever
may
be

your plans

Well its
getting close
to the end...

I'm leaving
you with
many a old
and new
friend

SENIORS

Kevin Connelly, President
Michael Schab, Vice-President
Debra Benoit, Secretary
Maura Jamrog, Treasurer
Cathy Campbell, Historian

Paul

Tina

Curts

Jim

PAUL ARNOLD ADAMSKI
"Hi sweetie!" . . . likes Deb 66 rots beer . . . '56 Chevy trucks . . . hamburgers . . . sleeping . . . working . . . dislikes Donnie Osmond . . . Deerfield Academy . . . being nagged . . . paying bills . . . tobacco . . . eating . . . being first on attendance sheets . . . Float committee.

CHRISTINE ANNE ALEKSIEWICZ
"Oh, I dunno" . . . likes music that makes you happy . . . the ocean . . . violets . . . pot roast . . . dislikes boring parties . . . jitters . . . Monday . . . the frizzies . . . cold rainy day . . . Cheering, 2,3, . . . Chorus . . . G.A.A. . . . A.C.T.I.O.N. . . . Float Committee.

BARBARA JEAN ANTINARELLA
likes . . . thoughtful people . . . winter nights . . . skiing . . . dislikes rumors . . . waiting . . . curly hair . . . Outing club . . . G.A.A. . . . cheering . . . Ski Club . . . Home Ec Club . . . office girl . . . Basketball.

JAMES RICHARD ARIAL
"It's better to keep your mouth closed and be considered stupid, than to open it and remove all doubt." . . . likes football . . . baseball . . . thunderstorms . . . Dodge vans . . . road racing . . . Old Orchard Beach . . . girls . . . parties . . . beating Greenfield . . . Opel GT's . . . Bowling . . . Jesus Christ Superstar . . . The Plains . . . 5/6/72 . . . dislikes Greenfield . . . Opel Kadetts . . . missing Senior Football . . . warm beer . . getting stuck at the plains . . . Oxford Pickles . . . dope . . . pushers . . . running into V'W'S at McDonald's . . . loneliness . . . Baseball 1,2,4 . . . Football 2,3,(Man.4) . . . I.S.S.A..

MARILYN JEAN AUBRY
Likes old friends . summer Laura Nyro . . ocean . dislikes birds crowded halls forgetful people . . . Cheering 1-4 (Co-Capt.) . . . Student Council (Sec. 4) Class treas. 2,3 . . Chorus . . . Prom Comm . . .

EILEEN LORRAINE BAILEY
"Knock it off" . . likes horse back riding . . farms . being left to make a decision . . . dislikes living in Turners Falls . school . . . feeling depressed . . . Prom Comm. . . . Yearbook . . . Float Comm. . . .

PATRICIA ANN BAIRD
"Lost time is never found again" . . . likes Frank . . . summer nights . . . walking in rain . . . pink roses . . . dislikes storms . . . dentist . . waiting . . . stubborn people.

ROBERT HENRY BALBONI
"Merry Christmas!" . . . likes . . . skiing . . . hunting . . Pontiacs . . . money . . fishing . . . guns . . . Bergys . . . dislikes Oxford Pickle Co . . . Corvairs . . . Vice Principals . . . V.W. . . . school . . Ski Club.

GENE MALCOLM BEAUBIEN
"Oh cut it out, I was only kidding" . . . likes Charlene . . . skiing . . dislikes snobby people . . . campers . . Mustangs . . . horses that don't cooperate! . . . Freshman Basketball Mgr. . . . JV Baseball Mgr. . . . Band 1-4 . . . Chorus . . Madrigals . . . Ski Club . . . Stage Crew.

MICHAEL STEVEN BEAUREGARD
"Don't give me any static" . . . likes beaches . . . Otis Taylor . . . undefeated seasons . . . waterskiing . . . dislikes double sessions . . . sprints . . . liver . . . Greenfield . . . Football 1-4 . . . Basketball 1-4 . . Golf 2,3 . . . Baseball 1,4 . . . T club . . . I.S.S.A. . . .

DEBRA ANN BENOIT
"What am I gonna do?" . . . likes having fun . . McDonald's . . . S.D. boys . . . dislikes staying home . . . storms . . . nothing to do . . . Co-editor yearbook . . . Sr. class Sec. . . . G.A.A. . . . Volleyball . . . Softball & Basketball (mgr.) . . . Ski Club . . . Teen Scene . . . Netop . .

ROBERT BERNARD BERGERON
"What can I say" . . likes football . . . parties . . . cemeteries . . . 8 Turnpike Road . . . Schlitz . . . Black Sabbath . . . the camp . . . having fun . . . dislikes Ramblers . . . dislocated elbows . . . state police . . losing . . . third floor . . . being called "Pizzaman" . . . Football 1-4 . . . Baseball 1,2 . Chorus . . . I.S.S.A. . . T-club . . Yearbook staff.

DANA FRANCIS BESSETTE
"What do you want to do, or what are we going to do?" . . . likes defense . . . listening to music . . . Dallas Cowboys . . winning . . . short girls . . dislikes no license . . . teasers who aren't pleasers . . . Basketball 1-4 . . . Golf 3,4 . . Football 1,4.

GARY GRAY BILLINGS
"So what do ya want, a fish?" . . . likes football . . . parties . . Schab's cousin . . . Vermont . . pool at Schab's . . . music . . . dislikes double sessions . . . bigots . . . staying home . being broke . . . Osmonds and Jackson 5 . . Football 1-4 . . . Baseball 1,2 . . . I.S.S.A. . T club Boys State.

Mara

Piedy

Mike

Debbie

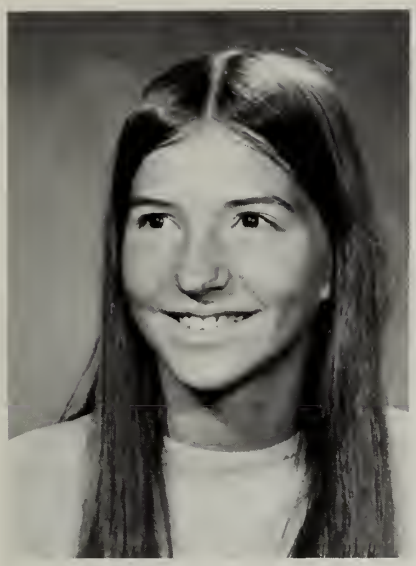

Patty

Rob

Bobe

Berg

Dana

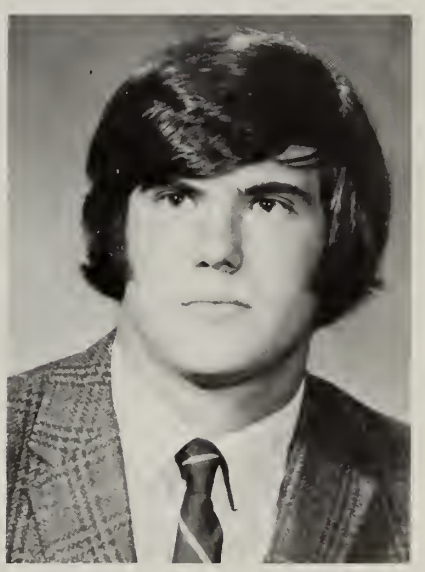

"Jefro"

Roy

Dave

"Baby Face"

Cher

Burnski

Cathy

Ruth

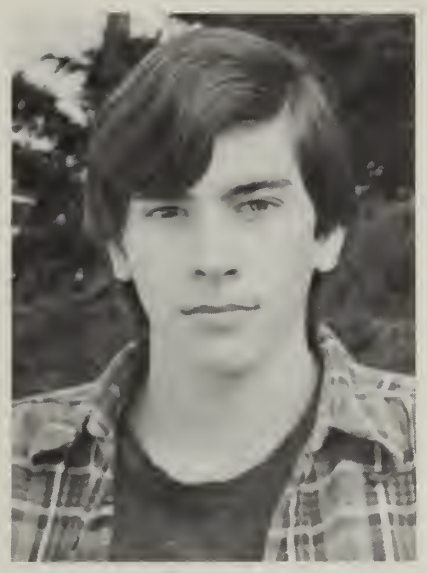

Steve

Stanley

Frizz

ROXANNE MARY ANN BONNETTE
"Hey pansy" . . likes Brian . yellow . long motorcycle rides . . . memories of old friends . . . football games . . dislikes waiting . . . false rumors and the kind of people who start them . . . unfriendly people . . . Cheering 1,2 . . . Basketball . . . Student Council (Pres.,4) . . . Youth Advisory Council . . . G.A.A. . . . Chorus . . Jr. Prom committee . . . class Secretary, 3.

DAVID EDMUND BONSKI
"You've gotta be kiding" . . . likes Wilson and Davis rackets . . . Rolls Royces . . . C.P.A.'S . . soccer . . . 1955 D.D.'s . . . dislikes sweets . . . conceited people . . . r's . . . crooked teeth . . . eye doctors . . . losing . . . getting mad . . . Tennis 1,2,3,4 . . . Chess Club . . . Ski Club . . Camera Club . . . Yearbook staff . . . "Mame".

MICHAEL CHARLES BOURBEAU
"I'm only kidding" . . likes Michelle . . . football . . . baseball . . . cars . . . weekends . . parties . . . money . . . Green Hornet . . . parking . . . Chinese food . . . dislikes getting a flat tire while parking in the winter . . . oil burning cars like mine . . . liver . . . mayonnaise . . . tobacco . . . 64 Galaxies . . . Football 1,2, . . . Baseball.

RUTH ELIZABETH BRAY
"I've saved some sunshine if you should ever need a place away from darkness." . . . likes sheep dogs . . . cold cars . . . Steve's grinders . . . laughing with Coke . . . double cheeseburgers . . . dislikes warts . . . small eyes . . . letters from Maine . . . freckles . . . Class Officer; Treas. 1, Vice-Pres., 2 . . . Student Council (vice-pres. 4) . . . Cheering (co-capt. 1,3,4) . . . Jr. Prom, Float Committee . . . Yearbook staff.

STEVEN GERALD BROZO
"The night is young" . . . likes wine . . . sleeping late . . . growing marijuana . . walking in the rain . . . dislikes greasers . . police officers . . . plastic people . . . getting ripped off . . . Track 1,2 . . . Fund Raising Committee . . . Float Committee.

CHERYL ANN BURNS
"It's up to you" . . . likes Bob . . . Red TR III . . . football . . . dislikes accidents . . . picture taking . . . two faced people . . . Office Girl . . . Twirling 2,3,4, (Co-capt.4) . . . Ways & Means Comm . . . Yearbook Staff . . . Float Comm.

MARILYN JEAN BURNS
"Ya know, I won't believe it until I see it!" . . . likes Dave . . . a certain green Cortina . . . fun-loving people . . . parties . . . waterskiing . . . walking in the sun in an open field . . . dislikes the month of March . . . snobs . . . crabby people . . . ditches . . . tag alongs . . . Softball 1,2,3 . . . Chorus 1,2.

CATHRYN A. CAMPBELL
"What?" . . . likes Reese's . . . Pepsi . . D.A. . . . sports . . . winter . . . Boston . . . little kids . . . flowers . . . dislikes big trucks . . . staying home . . . thunderstorms . . . cats . . . tobacco . . . river rats . . . G.A.A. (treas. 4) . . . Class Historian . . . Basketball Man. . . . Softball Man. . . . Co-editor Netop . . . Prom Comm. . . . Float Comm. . . . Yearbook staff . . . Office Girl . . . A.C.T.I.O.N. . . . Spanish Club.

THOMAS F. CAMPBELL
"You, I bet" . . likes Sue . . . Colt 45 . . . Pam . . . drinking parties . . . Deb . . . dislikes snobby people . . . kids that think they're really tuff . . . Freshman football.

DONNA LEE CANEDY
likes traveling . . . driving . . . horses . . . dislikes pests . . . muskrats.

JOAN MARIE CAPEN
"No way Jack" . . . likes music . animals . basketball . . . football . insincere people . "LAK" . . Kirley . and the year '73 . dislikes plastic people . fighting . . . unhappiness . G.A.A.

ROXANNE DALE CAPEN
"I bet" . . . likes swimming . . . sports . . . meeting people . . . traveling . sewing . dislikes people who criticize . . Tab . . people who are not themselves . . G.A.A. . . Volleyball . Softball . Office Girl.

COLLEEN MARIE CARLISLE
"We all know it's better yesterday has past, now let's all start living for the one that's going to last" . . . Jerry . . . laughing with Ruth . . . Cat Stevens . . . autumn days . . . old movies . . cherry cheesecake . . . dislikes tight pink shirts . . . kielbasa . . . Cheering (capt. 4) . . . G.A.A. . . . Chorus . . . Float Committee . . Jr. Prom Committee . . . Student Council 4 . . . Yearbook Staff . . . Booster Day Queen.

JANICE ELAINE CICHANOWICZ
"Ya, I bet!" . . . likes meeting people . . . going to parties . . . driving . . . dislikes stuck-up people . . . rainy days . . . homework . working at FNH . . . Basketball.

LYNN MARIE CLARK
"I am the master of my fate, the captain of my soul." likes New England . . . football games on fall afternoons . . . old Beatle music . . . sleep . . . all night parties . . . dislikes being alone at night . . . short hair on boys . . . prejudice . . . greasers . . . know-it-alls . . . Girls Basketball . . . Yearbook staff . . . Float Committee.

JERRY CLOUTIER
"_____ _____, I'm a Chiquita!" . . . likes booze . . . broads . . . parties . . . J.T. . . . dislikes detentions . . . cops . . . accidents . . . squeaky beds . . . the Captain . . . Colt 45 . . . Freshman basketball.

KEVIN BRYAN CONNELLY
"That guy kills me" . . . likes running in the rain . . . autumn . . . taking long walks with someone special . . . people . . . pizzas . . . dislikes summer squash . . . Class Pres. 3,4 . . . Student Council . . . Chorus . . . "Mame" . . . Model Congress . . . delegate to Regional Student Advisory Board to the Board of Ed . . . Cross-country . . . Track . . . Basketball . . . Yearbook.

LYNN MARIE COTE
Freshman cheerleader

CATHERINE ANN COUTU
"Those who bring sunshine to others cannot keep it from themselves" . . . likes a certain person in the Clampit family . . . grickle grass . . . Suite Judy Blue Eyes . . . snow storms . . . laughing . . . people . . . talking with Sheila . . . good parties . . . Muka J . . . dislikes people who don't listen . . . spiders . . . sick people with appetites . . loneliness . . . Twirling . Jr. Prom Committee . . . Yearbook staff . . Jr. Prize Speaking . . . Float Committee . Ski Club . . . Office Girl.

RONALD PHILIP CROTEAU
"I don't know" . . . likes getting a ride to school . . . using my parents' car . . purple . . . girls who don't talk . . Mary Beth . . . dislikes long dresses . . . crew-cuts . . . working week-ends . . . people who try to help . . . not having a car . . . big mouths . . . conceited people . . Freshman football, J.V. football.

Blondie

Roxy

JERRY

Kev

Coke

Jan

Clarkie

Lynn

-Cow-

Ron

Roy

Val

Rae

Dave

Rowdy

Dicki

Jane

Jeanne

Bill

B. J.

ROY FRANCES CURRIE JR.
"What!" . . likes running . . summer money . . . swimming . . . dislikes crowds having nothing to do . . . Track 1-4, Winter Track 3,4, Cross Country 3,4 . . . Ski Club.

PAUL JOHN DACYCZYN
"Want to go up?" . . . likes pay checks . . . barns . . . 2:30 . . . dislikes coming back Monday mornings . . Band.

RAE JEAN DARGIS
"Oh that's terrible" . . . likes dares . . . volleyball . . . lavender . . . being alone . . . watermelon . . . dislikes homeroom . . . squeaky chalk . . . Volleyball, G.A.A., Softball, Office Girl.

JANE E. DAY
"Well, ain't that a cite?" . . . likes snowmobiling . . . draft horses . . . bowling . . . dislikes the last two study periods of the day in my Senior year . . Office girl.

JEANNE MARIE DELANEY
"Hey Thompson!" . . . likes music . . . talking with friends . . . animals . . . dislikes bossy people . . . boring classes . . . not being tall enough . . . spiders . . . waiting . . . Band . . District Band . . . Student Director, 4 . . . Chorus . . . Chess Club, National Honor Society (Secretary).

DAVE RUSSELL DeMARIA
"Let's get stoned" . . . likes beer . . . motorcycle . . . riding in the rain . . . staying out late . . . parties . . . dislikes red necks . . . rip offs . . . loud mouth girls . . . motorcycle break downs.

CLAUDETTE DEMO
"You may call it madness but I call it Hi-De-Ho." . . . likes forests . . . sea stories . . . Jazz . . . Red Cap . . . "Stormy Monday" . . . cows . . . violins . . . Renoir . . . buckwheat pancakes . . . Patrick Quinlijan . . . the Marx Brothers . . . Art Blakey . . . dislikes sentiment . . . long relationships . . . tension . . waiting . . . worrying . . . wasting time.

PATRICIA A. DICKERMAN
"What? I can't remember that" . . . likes thunderstorms . . . blue . . . autumn . . . horses . . . farms . . . kittens and puppies . . . starry nites . . . Turkey Day . . plains . . . ocean . . . old songs . . . dislikes forgetting things . . . getting up early . . . spiders . . . procrastinating . . . people who are late . . . being teased . . . Float Committee . . . Freshman Welcome Committee . . . G.A.A..

WILLIAM E. DION
"What are we gonna do?" . . . likes a certain girl . . . sports . . . good music . . . Elton John . . . bull sessions . . . parties . . . dislikes people who brag a lot . . . sprints . . . losing important games . . . boring parties . . . ugly pickups . . . Donny Osmond . . . Football . . . Baseball . . . Basketball . . . Track . . . Student Council . . . T Club . . . I.S.S.A..

JOHN STEPHEN DLUGOSZ
"You Creep" . . . likes . . . Pat . . . football . . . slippers . . . 66 Chevys . . . snowmobiling . . . Gill . . . The Hog . . . dislikes losing football games . . . double session . . . hot weather . . . Basketball 1, Football 1,2,3,4, . . . T Club . . . I.S.S.A..

DENNIS ANTHONY DOBIAS
"We are the unwilling, led by the unqualified, to do the unnecessary for the ungrateful." ... likes Norma ... wise old people ... equality for everyone ... reading ... money ... dislikes being broke ... writing.

SANDRA JEAN EACOTT
"Honestly" ... likes all sports ... collecting recipes ... cooking ... sewing ... motorcycles ... Wayne ... dislikes pushy teachers ... people who stare ... homework ... snobs ... people with fake personalities ... kids who litter.

DAVID BARTLETT FELTON
"Knock it off!" ... likes ... 2:30 ... Fridays ... weekends ... L.G. ... playing in football games ... Schab's Mother ... winning ... dislikes Monday mornings ... sprints ... dull parties ... boring classes ... Ramblers ... Fooball 1,2,3 ... Track 1,2,3,4 ... I.S.S.A. ... T Club.

LEE DON FERLAND
"Well anyway" ... likes ... music ... motorcycles ... speed ... night time ... dislikes ... pig cars ... cops ... Track 3,4, ... girlwatcher.

MARK EDWARD FISK
"What a bummer" ... likes ... money ... good food ... dislikes ... school lunches ... homework ... getting out at 2:30.

TERRY LYNN FISK
"I didn't mean it that way" ... likes laughing ... going to car washes with D.W. ... J.R.'s driving ... autumn days ... friends ... dislikes bees ... frizzies ... slow drivers ... cliques ... holey potato chip bags ... Twirling 2,3,4 ... Prom, Float & Dance Committees ... Jr. Class Booster Day Princess.

PATTI RENEE GAMACHE
"I'm sure" ... likes ... friendly people ... weekends ... a certain guy ... dislikes ... stuck-up people ... frizzies ... Volleyball 1, ... Colorguard 3,4 ... G.A.A. 1 ... Office Girl 4.

DAVID ROBERT GAY
"Hey man, where's your head at?" ... likes Kathy ... Burlington, Vt. ... Grand Funk Railroad ... good music ... playing the guitar ... week-ends ... dislikes ... stuck-up girls ... having nothing to do ... Football 1, ... Basketball 2.

JOHN GILBERT
Likes nice cars ... study hall ... playing cards ... half days ... Keene ... dislikes rainy days ... busy days at Ho Jo's ... homework ... Fords ... Tennis 1,2,3,4 ... Basketball 2.

JULIA ANN GILBERT
"Look ahead ... for tommorrow will be brighter than today" ... likes Leon ... 2/13/71 ... warm spring days ... walking in soft snowstorms ... dislikes goodbys ... stuck-ups ... people who pretend to be what they're not ... Color Guard ... Chorus ... (librarian) ... Office Girls ... G.A.A. ... Usherette for Senior Play.

chub

Sandy

Frisky

Pat

Love

Hippie

Harry

Chucky

Clamp

Sulli

Trick

TOM

TIM

FRAN

Edgar

Paully

Jim

Dave

Fred

Tony and Beaker Breaker

RICHARD WILLIAM GIRARD
"What period is this?" . . . likes Vermont Country . . . boxing . . . sleeping . . . dislikes being woken up in class . . . Cross Country 1, 2 . . . Basketball 1 . . . Track 1.

THOMAS ALAN GIRARD
"You want I should . . ?" . . . likes weekends . . . money . . . having fun . . . dislikes tests . . . nontalking studies . . . boring classes . . . being caught . . . Cross Country, 1.

TIMOTHY JOHN GOLEMBESKI
Likes sports . . . Amherst . . . parties . . . understanding people . . . Montague plains . . . to be alone sometimes . . . dislikes two faced people . . . Jocks . . . sprints . . . having no one to talk to . . . dead weekends . . . Monday mornings . . . Basketball 1,2 . . . Baseball 1 . . . Cross-Country 1,2 . . . Football 4 . . . T Club.

JAMES MARCEL GREENE
Likes motorcycles . . . dirt track riding . . . cold beer . . . dislikes 6 years of school . . . warm beer . . . Football 1,2.

DAVID PAUL GRIMARD
"I don't know" . . . likes swimming . . . water skiing . . . hunting . . . beaches . . . parties . . . fairs . . . and feeling good . . . dislikes Saturday mornings . . . going up north . . . running out of gas . . . and cars like mine.

FRANCIS EARL GRIMARD
"Who's got my glasses?" . . . likes Firebirds . . . Football . . . parties . . . McDonald's . . . girls . . . dislikes Athol . . . losing . . . Buicks . . . Beach Boys . . . Jackson 5 . . . Shady Glen . . . Football 1,2,3,4 I.S.S.A., Ski Club, Track 2,4 T-club, Float Committee.

EDWARD JOHN GRUSZKOWSKI
"Hey Paul, can I have a ride?" . . . likes hunting . . . fishing . . . drinking parties . . . eating . . . dislikes school??? . . . boring parties.

PAULA MARYANN GULO
Likes sports . . . music . . . Polish food . . . London and Paris . . . autumn . . . adidas . . . dislikes people . . . politics . . . dressing up . . . hippies . . . Volleyball, Basketball (co-capt.), Softball, Ski Club, G.A.A., Float Committee.

FREDERICK N. HAIGIS
"You learn something everyday!" . . . likes The Grateful Dead . . . parties . . . S.B. . . . having fun . . . people . . . the good life . . . dislikes pushy people . . . study halls . . . people who abuse authority . . . Football 1,2, 3,4 . . . Track 2 . . . Student Council 1,2,3 . . . Junior Prize Speaking . . . Junior Class Committees.

ANTHONY PETER HANRAHAN
Likes Sprint Car and Motorcycle Racing . . . dislikes nothing.

RICHARD LANSING HARRINGTON, JR.
"Naa, never mind" . . likes most sports . . finding money . . . seeing good accidents dislikes foreign cars . . . long, hot, boring classes . . . freeloaders . . . Polacks . . . going home . . . Baseball 2,3.

PATRICIA ANNE HASTINGS
"I'm sure" . . likes John . . . "Slippers" . . . snowmobiling . . . G.A.A. . . Color Guard 1, 2,3,4 (capt.) . . . Office Girl . . . Booster Day Duchess.

DOUGLAS GEORGE HILLIARD
"No way" . . likes winning . . . baseball . . . locker room bull sessions . . . flying . . . vacations . . . antiques . . . dislikes losing . . . pushy people . . . crowded streets and rooms . . . dirt . . . Baseball 1,2,3,4 Football 1,2 T-Club.

DONNA ANN HOULE
"And where were you last night?!" . . . likes Billy . . . fooling around . . . going different places . . . little Wendy . . . dislikes auctions . . . nosy people.

BARBARA JEAN IWANOWICZ
"Yesterday the sun went hence, and yet is here today" . . . likes the ocean . . . swimming . . . swinging . . . star-gazing . . . music . . . and life . . . dislikes thunder and lightning storms . . . mosquitoes . . . Band 1,2,3,4 . . . Junior Prize Speaking . . . National Honor Society . . . Home Ec Club.

JOANNE JORDAN JAMROG
Likes the country . . . farms . . . being content . . . Autumn . . . dislikes school . . . crowds . . . confusion . . . being alone . . . rules . . . Prom Comm . . . Yearbook Staff . . . Photo Essay . . . Float Comm . . . Fund Raising Comm . . . Camera Club.

MAURA ANNE JAMROG
"Live each day like it's your last" . . . likes Joey . . . sports . . . music . . . twirling . . . traveling . . . summer . . . parties . . . cow . . . dislikes Oxford pickles . . . bigots . . . two-faced people . . . cold . . . twirling (capt. 3,4) . . . Chorus . . . Prom Committee . . . Float Committee . . . Yearbook Staff . . . Class Treas., 4.

LAURIE JEAN JENKIN
"You've got to wake up every morning with a smile on your face" . . . likes sleeping late . . . football . . . horseback riding . . . autumn days . . . dislikes immature people . . . spiders . . . onions . . . cigarette smoke . . . Spanish Club . . Outing Club . . . G.A.A.

DEBORAH C. JOHNSTON
"I'm sure!" . . . likes going drinking . . . staying out all night . . . the name Stan . . . smoking . . . dislikes Monday mornings . . . detentions . . . homework . . . returning to school after lunch.

PAULA JEAN KABANIEC
"Ya, I'm almost sure!" . . . likes Jan. 4 . . . basketball games . . . Vt. . . . Hatfield! . . . Cat Stevens . . . "Pass-Out" . . . W.C. Fields . . . grapes . . dislikes telephone poles that get in the way . . . "the horse" . . . Oxford Pickle . . . crutches . . . Tin-Grin & Feather-Head . . . frizzies . . . term papers . . Chorus 1 . . . A.C.T.I.O.N. 1,2 . . . Spanish Club 2 . . . Ski Club 2 . . Outing Club 2 . . . Home Ec. Club 1,3,4, . . G.A.A. 1,2,3,4 . . . Office Girl 3,4 . . . Booster Day Float Committee 1,2,4 . . Jr. Prom Committee.

Harry

Tricia

Joanne

Maura

Doug

Hougal

Barb

"Clem"

Deb

Paula

Di

Sue

Nora

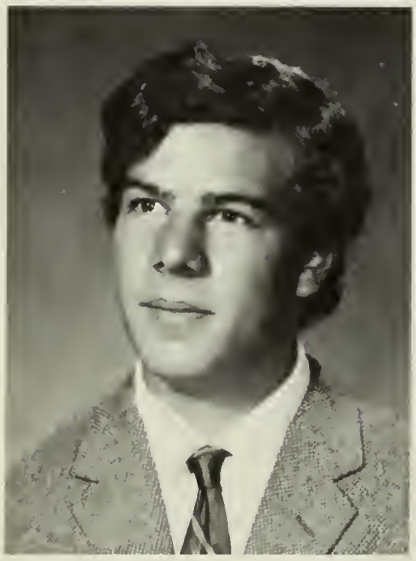

Killer

KROL

dORA

Kinley

Pinto

AL

Luann

DIANA SUE KENNEDY
"You're kidding" . . . likes Bill . . . horses . . . playing in the band . . . being happy . . . dislikes stuck up people . . . trouble . . . spiders . . . problems . . . G.A.A. . . . office girl . . . Home Ec. Club.

SUSAN ANN KIDDER
Likes November 6th . . . Choppers, Daddy . . . dislikes . . . waiting . . . being alone . . . river rats . . . Barney's Blue Shirt! . . . Volleyball 3,4.

NOREEN ANNE KILGOUR
"Up your bucket" . . . likes Chorus . . . Lit of Love . . . lunch (not food) . . . Jim Greene . . . Honda's 350 . . . Alex Grann . . . hooking rugs . . . dislikes gym . . . teachers yelling . . . school lunches . . . boring studies . . . getting eyes tested . . . kids who litter! . . . Chorus 2, 3,4.

SHIRLEY M. KINNER
"Oh go jump" . . . likes going to Vermont . . . "Precious and Few!" . . . Colorado . . . dislikes gym . . . stuck-up people . . . people who litter! . . . Office Girl . . . Softball . . . Volleyball.

KAREN LAURA KOPINTO
"You're kidding" . . . likes Ron . . . one crippled man . . . ghost . . . dislikes homework . . . waiting . . . Twirling (Capt. 1) (Co-capt. 2) 3,4.

PETER MELVIN KRETZENGER
"Does a swim duck" . . . likes card playing . . . blood . . . killing . . . cars . . . study . . . chess . . . death . . . basketball . . . playing practical jokes . . . dislikes physics . . . homework . . . boring people . . . Tennis.

CINA ROSE KROL
"Yea?" . . . likes laughing . . . dreaming . . . staying out all night . . . dislikes hypochondriacs . . . being rushed . . . insects . . . Student Council . . . G.A.A. . . . Mame.

DONNA A. KRUK
"How do I get myself into these things?" likes raising hell . . . the plains . . . parties . . . thunder and lightning . . . burning matches . . . Vt . . . mustaches . . . hazel eyes . . . being depended on . . . Old Beatle songs . . . dislikes math . . . Genesee . . . working on the weekends . . . staying at home . . . being told what to do . . . Yearbook Publication Staff . . . Netop (business manager) . . . Teen Scene . . . A.I.C. Model Congress . . . Junior Prize Speaking . . . softball . . . G.A.A. (secretary) . . . A.C.T.I.O.N . . . office girl . . . Spanish club . . . Junior Prom Committee . . . float committee . . . dramatics club.

LUANN C. KUZMESKUS
"For whatever we lose (like a you or a me), it's always ourselves that we find in the sea" . . . likes autumn . . . . Cape Cod . . . James Taylor . . . guitars . . . cats . . . Look Park . . . fireplaces . . . lighthouses . . . full moons . . . dislikes spiders . . . arguments . . . waiting for people . . . rain . . . summer jobs . . . Class Historian (1,2) . . . A.I.C. Model Congress . . . G.A.A. . . . Spanish Club . . . A.C.T.I.O.N. . . . Float Committee . . . Softball . . . Volleyball . . . office girl . . . Ring Committee . . . Teen Scene (Editor) . . . yearbook staff.

ALAN WARREN LAMBERT
"I can dig it" . . . likes goats . . . G.M.C. . . . hairy street . . . strip machines . . . girls that dress to kill . . . Becky . . . hunting . . . dislikes huge Buicks . . . cats . . . cars that beat goats . . . Oxford Pickle . . . girls that I'm after with other boyfriends . . . colds.

DEBRA JEAN LAPALME
"I was only joking!" ... likes sharing good times with friends ... pistachio ice cream ... dive bomber ... football ... Romeo ... snowny eveings ... dislikes snooty people ... yelling ... diets ... being mad ... Band 1-4 ... French ... G.A.A. ... Health Careers ... A.C.T.I.O.N. ... Outing Club ... Office girl ... Basketball ... Volleyball ... Yearbook ... Camera Club.

DAVID PAUL LAVIGNE
"Nuts!" ... likes Debby ... boats ... electronics ... animals ... '63 chevy ... Friday nights ... dislikes physical work ... conceited people ... gym ... Tennis 2,3,4 ... Dramatics 2,3,4 ... Tutoring.

ANN ELIZABETH LAWRENCE
"I don't know" ... likes all sports ... music ... big old houses ... living in the country ... silvery snowy days ... stuffed animals ... dislikes Fords ... spicy foods ... thunderstorms at night ... being bored ... Band 1-4 ... softball 1-4 (captain) ... Basketball Manager 3, G.A.A. 1-4 (secretary 3, vice-pres. 4) ... Editor of Netop ... DAR ... Yearbook ... Office girl ... A.C.T.I.O.N. ... Camera Club.

DEBRA JEAN LEMAY
"Which can say more than this rich phrase; that you alone, are you" ... likes Joey ... messin' things up ... pot roast ... dislikes ... pimples ... frogs ... the frizzies ... Cheering 1-3 (C.C.) ... G.A.A. ... Chorus ... Float Committee ... Basketball ... A.C.T.I.O.N. ... Potty Patrol.

FRANCIS D. LEMOINE
Likes ... working on cars ... Pine Grove ... dislikes ... school greasers ... plastic people ... Float Comm. ... Fund Raising Comm.

CAROL ANN LEVEILLE
"What a thing friendship is, a world without end." likes Errol Flynn ... P.F. Budgies ... Al Routhier soxs ... candy apples ... laughing ... dislikes mayonnaise ... Oxford pickles ... snakes ... people without a sense of humor ... A.C.T.I.O.N. ... French club ... Ski Club ... G.A.A. ... Volleyball 1-4 ... Co-Captain ... Basketball 1-4 ... Softball 1, 2 ... Health Careers Club ... Co-editor of Teen Scene.

JEFFREY MICHAEL LEVEILLE
"What a bummer" ... likes weekends ... summers ... sports ... hot cars ... burning out ... dislikes Physics ... pigged out cars ... weekdays slow drivers ... Baseball.

JOHN KENNETH LITTLE
"I really don't know" ... likes football ... Deb ... Fall ... Ocean, ... bull sessions ... country roads ... sleeping late ... Rye Beach ... music ... McDonalds ... Schabs beer ... people ... Bunny & Co. ... dislikes short hair ... Ramblers over-bearing people ... Fudgies ... being paranoid ... green team from across the stream ... bus rides ... willies ... reading ... D.A. ... Poet's Seat ... Football ... Basketball ... Track ... T. club ... I.S.S.A. ... Chorus (pres.) ... Prom ... Float.

MICHAEL PATRICK MACKIN
"Obvious" ... likes snails ... taking his time ... Park Villa ... dislikes McDonalds ... super sophs ... hurrying ... iron laps ... Munchkins ... bubbles ... Football ... Track ... Tobacco ... I.S.S.A. ... Ski Club.

JAMES CARROLL MADDERN
"I don't know" ... likes something ... dislikes the other thing ... Cross Country 2-4 ... Track 2-4 ... Baseball 1.

Debi

Dave

Lev

Jeff

Annie

Aerry

Fran

Little John

Mac

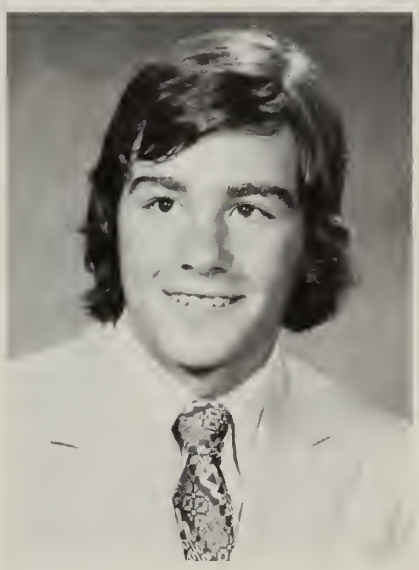

Jim

Shawn

Chris

Moose

Tim

Marlen

Mike

ZSA - ZSA

Stush

HARRI

Pretz

CHARLENE MARTIN
"Take it easy" . . likes Gene . Minty . horses . . the outdoors . . . animals . . riding a horse on a blistery fall day through the woods . . . Javelins . . . dislikes lightning . . naggy people . . . being told what to do . . . girls who act helpless . . Color Guard G.A.A. . . . Chorus . . . Madrigals (librarian) . . . Junior Prize Speaking . . Drum Majorette . . . Usher for Award's Night . . . Usher for Graduation.

CHRISTOPHER FRANCIS MARTIN
"Why should I help you" . . likes sleeping . . . study halls . . . vacations . . . cars . . . dislikes . . . homework . . boring people . . . snobs . . . Physics.

JEAN KATHERINE MILESKI
"Oh, you're gonna get it!" . . . likes Dave . . . Mt. Hermon . . . Lydia's Yakahama . . . going places and seeing new things . . . Happy Birthday's . . . the Blue Monster . . . walking . . . dislikes school . . . being alone . . . getting caught at something . . . Art Club . . . Tutoring.

MELISSA MARIE MINER
"A world to see" . . . likes flowers . . singing . . . animals . . . rainy days . . . the ocean . . . French Club . . . G.A.A. . . . Volleyball . . . Outing Club . . . Drama Club . . . Home Ec Club . . . Office Girl . . . "Mame" . . . Junior Prize Speaking.

STEPHEN FRANK MLECZKO
"You're crazy" . . . likes Yankees being # 1 . . . baseball . . . hunting and fishing . . . dislikes any Red Sox fans . . . "big shots" . . . Football 1-4 . . . Baseball 1,2,3,4 . . . Basketball 1 . . . T-Club . . . I.S.S.A.

TIMOTHY EUGENE MORAWSKI
likes Schlitz . . . money . . . cars . . . guns . . . fishing . . . snowmobiling . . . hunting . . . dislikes . . . homework . . . Senior Plays.

MARLEEN MARIAN MORIN
"Life is worth living so make the best of it" . . . likes Bruce . . . summer . . . beaches . . . ocean walks . . . dislikes getting up early . . . G.A.A. . . . Ski Club . . . Chorus . . . Art Club A.C.T.I.O.N. . . . Softball . . . Office girl.

MICHAEL JOSEPH PARENTEAU
"Get out of here" . . likes Dallas Cowboys . . . parties . . . sleep . . . winning . . . dislikes sprints . . . Monday mornings . . . boring classes . . . attention seekers . . . Football . . . Baseball . . . T-Club.

HARRIET CLARICE PHELPS
"Life is tuff — but if we all work together, we can solve things" . . likes . . . sunny days . . . St. Bernards . . . walking in the woods . . . Lady Lisa . . . having fun . . . dislikes rainy days . . . being asked where I have been . . . homework . . . the frizzies . . . any curfew . . stuck-up people . . . Office Girl . . . G.A.A. . . . Volleyball . . . French Club . . . Junior Prize Speaking . . . Usherette . . . Outing Club . . . Football Ticket Sales.

STEPHEN LEON PIECUCH
"Oh, really?" . . . likes all sports . . . music . . . rocking chairs . . . warm spring days . . . laughing . . . dislikes being bored . . . getting up . . . people who don't try . . . having no one to talk to . . . Varsity basketball . . . Baseball . . . National Honor Society . . . Student Council . . . Regional Youth Advisory Council . . . Yearbook Co-Editor . . Class Committees.

HERMAN MICHAEL PODLENSKI
"I sit here looking at all of the people around me and wonder if they and myself are ready to leave." ... likes ... football ... skiing ... true friends ... Jeff Beck Group ... V.W.'s ... Wendy ... winning ... Bergy's ... dislikes put-ons ... meaningless classrooms ... underclassmen ... losing Alice Cooper ... the "Hog" ... rain ... scratched records ... tedious practice ... Football 1,2,3,4 ... Ski Club ... T-Club ... I.S.S.A.

JON FABIAN POGODA
"What do you think?" ... running ... fishing ... swimming ... ocean beaches ... Cross-Country 1,2,3,4 ... Track 1,2,3,4.

PETER MICHAEL POGODA
"Hey Man!" ... likes Boston Red Sox ... Yamaha motorcycles ... girls ... winning ... skiing ... dislikes ... Yankees ... rainy days ... wise kids ... Baseball, 2.

FRANK JOSEPH PREVETT
"I don't know" ... likes Eileen ... Vans ... Goshen ... baseball ... football ... Sunday night hockey games ... memories ... Schlitz ... Country Store ... March 1973 ... to make people happy ... Aqua Vita ... Captain's Den ... dislikes ... green volkswagons ... Bridgewater ... being depressed ... "Bud" ... studying ... work ... arguments ... confusing girls ... Baseball 1-4 ... Football 1 ... Ways and Means Committee ... Student Council.

STEPHEN PETER PROKOWICH
"Beats me" ... likes Sheryl ... Ole Milo ... '69 Novas ... Alice Cooper ... skiing ... purple ... winning ... Vt ... dislikes warm beer ... tomatoes ... wearing ties ... color green ... hair cuts ... sprints ... double sessions ... Football 1-4 ... Baseball 1,2 ... I.S.S.A. ... Ski Club.

ALBERT PHILLIP PRZYBYLA JR.
"--- ----" ... likes hunting ... fishing ... dislikes ... pushy people ... Baseball 1,2 ... Football 2.

THERESA ANN PRZYBYLA
"Dry up" ... likes spaghetti ... soda ... drinking ... sport cars ... dancing ... Friday nights ... staying out late ... dislikes ... rainy days ... noisy people ... Monday mornings ... getting up early.

DIANE DOROTHY PUTALA
"I'm impressed for an hour." ... likes music ... the Cape ... the field ... M.G.A.'s ... being alone ... grape soda mixed ... the security of a friend ... Lev's Nova ... dislikes ... pizza ... being late ... 108 at 2:30 ... purple rugs ... other people running my life ... Student Gov. 2,3, (treas.) ... Le Cercle Francais ... ACTION ... Art club ... GAA ... Volleyball ... Basketball ... Softball ... Yearbook Photographer ... Art and Design Editor.

BARBARA ANN RAU
"Cut it out" ... likes walking in blizzards ... going barefoot in wet grass ... motorcycles ... spending money ... dislikes being short ... spiders ... junebugs ... Twirling 1-4 ... Float Comm ... Prom Comm.

JOAN MARIE REIPOLD
"Loneliness is when once there were two" ... likes R.J. ... Polish foods ... picking on Terry ... motorcycles ... spaghetti ... V.W.'s ... dislikes thunder and lightning ... driving fast ... the Army ... cats ... spiders ... blood ... work ... Softball 1,2,3,4 ... Volleyball 1,3 ... G.A.A., Prom Committee ... Float Committee.

Bud

Jon

PRZY

Theresa

Pete

Frank

Prok

Dain

Munch

JOSIE

Chuchy

Barbie Doll

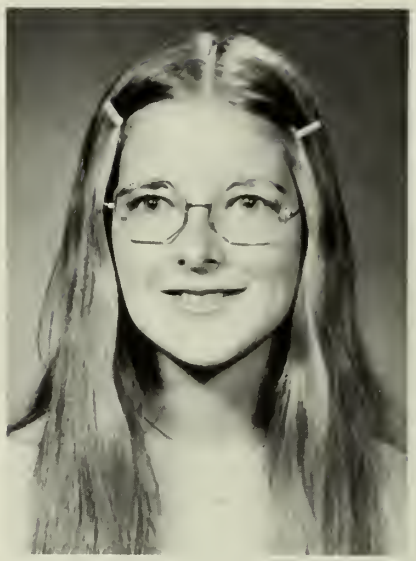

Judy

Mick

Skunky

Sem

Dale

Skoleski

Sophie

KAREN REIPOLD
Likes Phil . . . VWs . . dislikes school gym.

BARBARA ANN RESNIK
"I don't know" . . likes a special guy . football games . . . horses . . . poodles . . . cats . . . going parkin' . . dislikes stuck-up people . . . being alone . . . coming home early . . GAA . . . Office girl.

JUDITH ANN ROBINSON
"I don't know where I'm going but I'm on my way" . . . likes rainbows . . . waterskiing . . . Carole King . . . long walks . . dislikes conceited people . . . making decisions . . . Volleyball . . . softball . . . basketball . . . French Club . . . F.T.A. . . . G.A.A. . . . Band . . . chorus . . . Madrigals . . . Yearbook . . . Outing Club . . . Home Ec. Club . . . Color Guard . . . Camera Club.

JEFFREY SCOTT ROSEWARNE
"Maybe later" . . . likes Michelle . . . football . . . having money . . . my graduation . . . dislikes negative thinking . . . iron laps . . . intensive study halls . . . room 108 . . . Football 1,3,4 . . . track 3,4 . . . I.S.S.A. . . . T. club

DALE MARIE ROSS
"Some people see things as they are and ask why, I dream things that never were and ask why not." likes the bomb . . . ten speed bikes . . . lobster . . . New Hampshire . . . dislikes potato . . . bosses . . . cliques . . . Ring Comm. . . . Prom . . . Basketball and Softball . . . Freshman Cheering . . . J.V. Twirling . . . G.A.A. . . . Chorus . . . Yearbook . . . Office.

MICHAEL WALTER SCHAB
likes everyone . . . football . . . linebackers . . . winning . . . music . . . Jethro Tull . . . late hours . . . pool . . . dislikes double sessions . . . sprints . . . Mondays . . . needles . . . being sick . . pests . . . Togneri. Football (capt. 4) . . . Basketball . . . Track . . class pres. (2) . . . class vice pres. (3,4) . . student council . . . T club . . . I.S.S.A. . . . Chorus . . . prom . . . parade marshall . . . yearbook.

CYNTHIA ANN SCULLY
"Is that right?" . . . likes beer . . . Basketball . . . good parties . . . dislikes cold showers . . . warm beer . . . boring parties . . . Volleyball 1,2,3,4 . . Basketball 1,2,3,4, Captain . . . Softball 1,2,3, . . . Track . . G.A.A. . . . Float Comm.

JAMES PETER SEMASKI
"Yea, though I walk through the valley of the Shadow of Death; I shall fear no evil, for I am the meanest son of a gun in the valley." . . . likes winning . . . McDonald's . . . loafing . . . Mike Curtis . . . long hair . . . Piel's Big Mouth . . . Turkey Day Night . . . dislikes bus rides . . . losing . . . double sessions . . . sprints . . . coming home early . . . being broke . . . Football 1,2,3,4 . . . Track 2 . . . Ring Comm. . . . T.-Club . . . I.S.S.A.

DONNA LEE SKOLE
"If today cannot get any worse then tommorrow must be a better day" . . . likes sunny days . . . "Colour My World" . . . beating Greenfield . . . good parties . . . beaches . . . Randy . . . football . . . dislikes snobs . . . freshmen that try to act like Seniors . . . pass system . . . 6:30A.M. Band 1,2,3 . . . Ski 1,2, 3,4 . . . Spanish 1 . . . Chorus 1 . . Float Comm. 3,4 . . . Yearbook . . . Home Ec. Club 4 . . .

DEBRA ANN SKRYPEK
"You sleizer" . . . likes good Parties . . . skiing . . . travelling . . . ice cream . . . "the field" . . . dislikes working week-ends . . . rain . . Boston . . . G.A.A. Spanish Club A.C.T.I.O.N. . . . Ski Club . . . Office girl.

THOMAS EDWARD SMIAROWSKI
"Nice hey!" likes Camaros week-ends summer sports .. burning out ... freedom .. dislikes Commies .. Richard Nixon Physics . conceited people ... moochers racists.

CAROL MARY SMITH
"What can I say?" likes meeting new people old memories . kittens . . troopers .. outdoor movies . . football games .. the field gillbillies .. week-ends dislikes Fords ... being called Nancy . . hospitals ... two-faced people ... left-overs .. having a flat tire without a spare waiting two years for a letter . . getting up early .. Softball ... Float Committees 2,3,4 .. Yearbook Staff ... G.A.A. Office Girl 3,4 Chorus.

MICHAEL PAUL SMITH
"How can you be here, in two places at once, when you're nowhere" . . likes Pine Grove . 5th period study .. growing pot ... Werewolfs ... dislikes Plastic people ... bees Francise's slow watch ... greasers ... Kentucky Fried Chicken ... Float Committee .. Dance Committee ... Freshmen Basketball ... Fund Raising Committee .. Honor Society Senior Play 3 ... Student Council.

NANCY ELIZABETH SMITH
"Too bad" . Likes kittens .. the color purple ... the field ... Hatfield . football games .. grickle grass ... Suite Judy Blue Eyes .. dislikes .. being called Carol . . getting into accidents ... dogs ... Fords . two faced people ... Softball ... Chorus .. class float committee G.A.A. .. Office girl.

DIANA SPRING

EDWARD CLYDE STAFFORD JR.
"I don't know" ... Likes motorcycles .. Alice Cooper ... dislikes . Winter ... Horseradish.

DANA FRANCIS TAGGART JR.
"Take care" . likes moderate, passive girls that have soft hair and are understanding .. good conversations .. honest people ... truth .. sunny days ... S.J. ... dislikes running out of gas ... people that need a reason for everything . . aggressive girls ... people trying to tie me down from what I feel I should do ... Football . yearbook staff . float making . dance committee.

DENISE FAY TETREAULT
"Love is a two way decision, part of me — part of you" .. likes Stan .. Boone's Farm Strawberry Hill .. Bowling Drive-In's .. Parties ... fall of '71 ... Vt. cabins . . dancing .. babbling brook .. S.A., Basketball . 11/28/71. .. grassy meadows . dislikes . snobby people ... being alone Cold Winter nights.

DONNA MARIE THOMPSON
"I'm sorry" . likes the ocean . taking long walks .. bicycling ... the color yellow tennis .. dislikes ... being alone .. to be picked on . boring classes . . Mondays hospitals .. Basketball 3,4 . Tennis 2, 3,4 G.A.A. Colorguard 2,3 (Co-captain) Yearbook Staff .. Chorus

FRANCIS CHARLES TOGNERI
"Nice guys never win" likes sports . Rod Stewart . bull sessions . parties dislikes double sessions . boring nights .. getting up Mondays Football 1-4 . basketball 1-4 Baseball 1-4 Prom Committee T club I.S.S.A. Club.

Tom

Carol

Joe

Dana

Smitty

Nancy

Diana

Ace

Donna

MURPH

TUT

Dennis

Dave

Kool Joe

Way

Barb

Whop

Moe

Hoss

Debbie

RAYMOND R. TUTTLE
"Is that right?" ... likes Mustangs Alice Cooper ... Jethro Tull ... Schlitz ... Vermont ... skiing ... dislikes warm beer ... dressing up ... Oxford pickle ... Spanish ... tobacco ... Baseball 1,2 ... Football 1 ... Ski Club.

DENNIS DAVID UNDERWOOD
"So I'm late again" ... likes V-8 powered '65 Chevy Pickups ... Old Milwaukee and its fame ... plains ... the advantages of being short ... snow ... bull sessions ... dislikes rain ... warm brew ... Fords ... Carroll's ... Room 305 ... bills ... haircuts ... the disadvantages of being short.

DAVID PHILLIP VALLEY
"I'm impressed!" ... likes ... Nancy ... fast cars ... stereo components ... summer weekends ... dislikes ... getting up early ... boring classes ... rainy days ... Tennis.

GREGORY MICHAEL VIRGILIO
"Gee, I forgot" ... likes girls ... parties ... food ... lots of money ... Guilford, Vt. ... dislikes First National Stores ... Trig ... Hondas ... being rushed ... D.L. ... Ski Club ... Cross-country 2 ... Band 1,2,3.

MAUREEN ELIZABETH WALSH
JOSEPH WALTER WARSAWSKI
"Bet Me!" ... likes ... Maura ... football ... parties ... Fords ... Capt's class ... winning ... getting license back ... leaving for lunch ... getting out of class ... football parties after games ... likes to cut up people ... dislikes ... sprints ... colds ... Falcons ... losing birds ... Cool Joe Club ... losing license ... wearing hip boots in class ... getting up early ... rallies ... Football 1,2,3,4, Track 2,3,4, Chorus 4 ... ISSA ... T club

THEODORE WALTER WASIELEWSKI
"We never had it so good" ... likes hunting ... week-ends ... Alice Cooper ... meeting people ... dislikes boring classes ... getting up early ... being told what to do.

BARBARA MARIE WASILESKI
"A friend is a person who doubles your joy, but shares your sorrow" ... likes Polish foods ... waterskiing ... friends ... sports ... the ocean ... autumn ... summer ... snowstorms ... dislikes ... being called a "dumb Polack" ... riding a crowded bus ... lonely days ... rainy days ... G.A.A. ... Office Girl ... Basketball ... Softball ... Volleyball ... Color Guard ... Junior Prize Speaking (alternate) ... A.C.T.I.O.N. ... Outing Club ... Health Career Club ... Yearbook Staff ... Chorus ... Home Ec. Club ... Camera Club ... Usherette for Awards Night, Graduation (72), and Junior Prize Speaking.

JOHN MICHAEL WATROBA
"You only live once so you gotta grab all the Gusto you can get" ... likes Lakanoki Hill ... week-ends at the Gorge ... Old Milwaukee ... N.Y.C. ... Elton John ... Acapulco Gold ... dislikes radicals ... Genessee ... KKK ... Oregano ... Basketball 3,4 ... Football 4 ... Baseball 1.

DEBRA WILHELMINA WEBB
"Love is the foundation of peace, and peace now, as always, is the imperative of our time" ... likes parties ... Hampton Beach ... summers ... walking in the rain ... sunsets ... dislikes being cold ... winters ... people who think they're better than everyone else ... "sweathogs" ... Office Girl ... Yearbook Staff ... Camera Club ... A.C.T.I.O.N., G.A.A., Football Ticket Sales.

DEBRA ELAINE WEBBER
"You're funny!" .. likes one certain Iron-Man ... York Beach ... riding in convertibles ... acting crazy with T.F. ... riding to football games on the bus ... having long discussions with Ruth ... sunny days ... dislikes people staring ... two-faced people ... D.L. talking about me ... frogs ... ravioli ... Student Council 1,2,3 ... Chorus 4 ... J.V. Twirling 2 ... Varsity Twirling 3,4 ... Class Secretary 1,2.

DONNA LYNN WELSH
"Kindness in words creates confidence, kindness in thinking creates profoundness, kindness in giving creates love." ... likes traveling ... dancing ... sports ... music ... dislikes jealousy ... rainy days ... homework ... Yearbook staff ... Outing Club ... ACTION ... GAA ... chorus ... Spanish club ... Volleyball.

RAYMOND JOHN ZUKOWSKI
"Let's go" ... likes football ... baseball ... Deacon Jones ... Pink Panther ... Arduark Girls ... McDonald's ... Bull Sessions ... being Polish ... Italian Food ... dislikes Jackson 5 ... Roller Derby ... Double Sessions ... losing ... Spanish ... Yankees ... Football 2,3,4 (tri-capt. 4) ... Baseball 1,2,3,4 ... T-Club ... I.S.S.A. ... Chorus ... Yearbook Staff.

Debbie

Donna

Ray

In Memoriam

Alan Michael Lankowski

He was our friend, a part of us,
with the wish to help others —

To get along some way or other —

Just a kind extended hand, out to help
whomever he could —

Though he is not on this earth, his memory
will remain with warmest thoughts in
the hearts of the class of 1973.

Class History

Gathering all our courage on a crisp fall morning in '69, we entered Turners Falls High School full of excitement and anticipation. We were **Freshmen!** Eager to fit in and make new friends we climbed the worn steps to our home rooms on the third floor, never realizing how important those few steps would be. For now we started the first of four years which brought success, hardship, joy, and tears to each and everyone of us. Remember our first rally when we heard the first words uttered by the upperclassmen, "Freshmen, up in the balcony!"? How about slaving for weeks on our "football" only to have it fall apart on Booster Day? Remember the Freshmen Welcome with everyone dressed in dungarees and we were in party dresses, suits and ties? Putting our disappointments and hardships behind we looked forward to becoming upperclassmen — **Sophomores!**

The highlight of this year was getting our class rings! Remember calling Stanley's Jewelers everyday for two months to see if they were in? Remember our sailboat with the slogan "Sailing to Victory" which was so small that you needed a magnifying glass to see it? Could anyone forget our snow sculpture shaped in a peace sign and having it lose one finger? How about our Sophomore car wash next to St. Kaz? Maybe we didn't make too much money but we sure had a lot of fun. Our Sophomore year passed quickly and now we gained our responsibilities as **Juniors.**

This was the year we put it all together. Our football team was undefeated and our basketball team went on to become Western Massachusetts Champions. Even our baseball team made it to the Western Mass. finals. Breaking with tradition we had our very successful Junior Prom with the theme "Precious and Few" at the Sweetheart Tearoom in Shelburne Falls. Our float "Slaughter 'Em" went on to win first prize on Booster Day and we proved, as a class, we were ready to accept the leadership soon to be given to us by the graduating Seniors. With a lot of happy memories and a few tears we said "goodbye" to the Class of '72 and stepped into our long awaited role of **SENIORS!**

As Seniors we worked together realizing we only had one year left to accomplish all the goals we had set during our first three years. A better "Teen Scene", "Netop", and "Yearbook" were just a few of our accomplishments. Our float "Rough 'Em Up" was the best of our four years and again we won first prize. Remember welcoming the Freshmen with a toilet paper roll contest and a pass-the-life-saver game? How about losing the Thanksgiving game 18-6 point wise only, and the parties that followed? As the months flew by many of us began making decisions concerning our futures. Soon we would leave the hallowed halls of Turners Falls High as the last graduating class. We leave with memories and friends behind but never forgotten.

Au Revoir, Turners Falls High School. We will keep you in our hearts forever. You've been good to the Class of 1973!

Class Will

Paul Adamski leaves Captain's animal farm to anyone who can stand it.
Tina Aleksiewicz leaves at 500 M.P.H. to catch up to her brother Gary.
Jim Arial leaves Mrs. Brenner in peace.
Marilyn Aubry leaves a shovel for Daisy in case Morris forgets.
Gene Beaubien leaves his sousaphone to anyone stupid enough to carry it.
Mike Beauregard leaves the T.F.H.S. showers hoping someday they get hot.
Debbie Benoit leaves her great volleyball ability and Chatty Baby behind.
Bob Bergeron leaves wondering what is in store for the future and where the hell everyone is going.
Gary Billings leaves still leaning over in the neutral zone.
Roxanne Bonnette leaves the 4 daring derelicts BOTOTICO.
David Bonski leaves his Wilson tennis racket to Mr. Bush to remind him of the racket-throwing kid.
Ruth Bray leaves Mr. LaPierre in his office thinking about his answer.
Nevets leaves T.F.H.S. without Festus.
Cheryl Burns leaves all her excuses for being late to Kathy.
Marilyn Burns leaves Prok one roll of Charmin toilet paper in place of the 2" by 2" school's handy wipes.
Cathy Campbell leaves to have her 32 kids.
Thomas Campbell leaves his car so Mr. Bassett can go out and check on kids skipping out of "class".
Joan Capen leaves with fond memories and a feeling of relief because she leaves all the crabby teachers behind.
Roxanne Capen leaves the mixed up world of school matters to next year's students.
Coke Carlisle leaves her patience to anyone who has to talk to Mr. LaPierre.
Janice Cichanowicz leaves with intentions of never coming back.
Lynn Clark leaves her case of claustrophobia to the junior who inherits her locker.
Gerry hereby leaves Mr. Bassett his boxing gloves.
Kevin Connelly leaves to be with a former T.F.H.S. student.
Cathy Coutu leaves her twirling position to Kathy Grimard.
Roy Currie leaves wide awake after four years of sleep.
Jane Day leaves her sister looking for "Jerry" every Friday.
Jeannne Delaney leaves still thinking the band has the weirdest bass section in the world.
Dave DeMaria leaves swearing to leave school stoned everyday at least once.
Dicki leaves Mr. Connelly's class for a nap.
Bill Dion leaves the I.S.S.A. Club to any Frosh who knows what it means.
John Dlugosz leaves with 2 game uniforms that E.B. doesn't even know about.
Dobias leaves for work.
Sandy Eacott leaves inflation to Mrs. Potter.
Dave Felton leaves Capt's class still laughing at his "gizmos".
Lee Ferland leaves a lot of good memories and great people behind but not forgotten.
Mark Fisk leaves to go to work.
Terry Fisk leaves laughing but with tears in her eyes.
Pat Gamache leaves Eileen walking to lunch alone.
Dave Gay leaves with Chucky with him.
Julie Gilbert leaves the crowded chorus risers to anyone who can stand them.
Tom Girard leaves still wondering what Mr. Haley will do without him.
Jim Greene leaves finally!
Edward Gruszkowski leaves his empty Schlitz bottles to Mr. Upton's collection.
Paula Gulo leaves the librarians still looking for the birds, not knowing it was Carol.
Fred Haigis leaves his brain to Barney.
Tony Hanrahan leaves 305 still picking up his feet.
Richard Harrington leaves the first chance he gets...
Pat Hastings leaves happily with B.J.
Doug Hilliard leaves behind the pamphlet, "WHAT YOU ALWAYS WANTED TO TELL A TEACHER BUT WERE AFRAID TO SWEAR".
Barb leaves having overcome all.
Joanne Jamrog leaves the school hoping she never sees it again.
Maura leaves with a tear in her eye because she has dust on her contact.
Laurie Jenkin leaves an empty Gerber peaches jar in the gym.
Paula Kabaniec leaves the keys to her car to Timmy Gould.
Diana Kennedy leaves Mr. Haley knowing that no one else could master getting a better grade than she deserved the way she did.
Sue Kidder leaves Gorp in peace.
Nora leaves her broken locker to Helen F. to fight with.

Shirley Kinner leaves the missing student mystery to Mr. Bassett.
Karen Kopinto leaves her lunch with LuAnne.
Peter Kretzenger leaves a deck of cards to the cafe study hall.
Cina leaves a dead skunk by the first floor vent.
Donna leaves some of her hair to Mr. Bourdeau so he can wear braids too.
LuAnn Kuzmeskus leaves the school to crumble in peace!
Deb LaPalme leaves saying, "No more pencils, no more books, no more teachers dirty looks."
Dave Lavigne leaves Debby waiting at her locker for another year.
Annie Lawrence leaves her half of the aluminum softball bat to Robbie, knowing that E.B. will never buy one for the team.
Deb Lemay leaves smiling for Mr. Bassett.
Francis Lemoine leaves the education he never got.
Lev leaves the bird calls floating about the library ceiling.
Jeff Leveille leaves Slattery's Physics to the scholars next year.
John Little leaves wondering what he was doing here, why he ever came and why he's leaving.
Mike Mackin leaves Mr. Bourdeau still calling him John.
Charlene Martin leaves her whistle to the next tall drum majorette.
Chris Martin leaves for G.C.C.
Jean Mileski leaves Bertha the Cow, Granny Good Witch and the Little Midget a year of skipping school without her!
Melissa leaves to seek her fame and fortune.
Stephen Mleczko leaves his batting average to upcoming varsity baseball players.
Marleen Morin leaves the 2:30 bell for anyone who can wait that long.
Mike Parenteau leaves his hip boots outside 305.
Harriet Phelps leaves three years of Geometry classes to Mrs. Keegan.
Steve Piecuch leaves Coach Koldis the problem of finding a new shortstop.
Mike Podlenski leaves with a cloud of dust and a hearty hi-ho-Silver.
Jon Pogoda leaves his boots in room 305.
Peter Pogoda leaves in a puff of smoke on his Yamaha.
Frank leaves saying, "Good luck to those who can afford the last two years at T.F.H.S., for I leave broke."
Steve Prokowich leaves 'Throne Duties' to Mark Urban and hopes he gets the duty done.
Albert Przybyla leaves Captain Carl to win World War III.
Dein leaves running for the last ride out . . . and missing it.
Josie leaves still wishing she would grow a few inches.
Barb Resnik leaves Turners High to the termites.
Judy leaves her brothers to continue the Robinson family band.
Jeff Rosewarne leaves Mr. Haley wondering how he got the right totals with the wrong figures.
Dale Ross leaves at 200 M.P.H. in the bomb.
Mick Schab leaves Gorp to his brother.
Cindy Scullly leaves Mr. Ellis to World War III.
Jim Semaski leaves the "gizmos" in 305.
Donna Skole leaves a sand blaster to blast all the pigeons off the building.
Sophie leaves running to the canal with Mr. Slattery's 5 lb. piece of sodium.
Tom Smiarowski leaves for UMass (hopefully).
Carol Smith leaves zooming off with Ronnie.
Nancy Smith leaves Gail a parking space.
Ed Stafford leaves.
Dana Taggert leaves wishing the best of luck to all, hoping the wish is returned.
Denise Tetreault leaves to be with Stan.
Donna Thompson leaves a can of grape soda to Blonski.
Fran Togneri leaves knowing Mr. Galvin's secret and hoping next year he will have a better line.
Raymond Tuttle leaves his three sided locker to the next person who inherits it.
Dennis Underwood leaves the No Parking sign where he took it from in his freshman year so they can use it at the new school.
Dave Valley leaves Mad Dr. Slattery to solve the world's largest equation.
Maureen Walsh leaves in January.
Joe Warsawski leaves the tree in the parking lot and all the birds in it to anyone dumb enough to park under it.
Barb Wasileski leaves wishing she could start her life over again.
Debbie Webb leaves an apple for Mr. Bourdeau.
Webber leaves hoping she will still have John walking beside her, hand in hand.
Donna Welsh leaves with a sad smile, a happy tear, and memories of good old T.F.H.S.
Ray Zukowski leaves hoping Gorp stays.

UNDERCLASSMEN

1
9
7
4

Class Officers

Daniel Viens, President
Madie Currie, Vice-President
Chris Reum, Secretary
Cinthia Leveille, Treasurer
Nancy Garrand, Historian

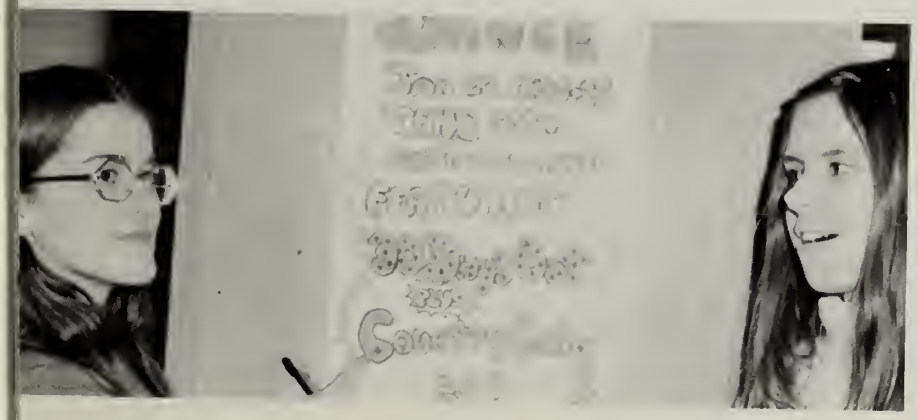

ROW 1. T. Murphy, J. Waseleski, R. Waryas, K. Grandmaison, L. Martineau, K. Kellyhouse, M. Demaria, D. Borkowski, A. Hemileski, M. Sexton. **ROW 2.** G. Porlier, R. Duda, N. Garrand, M. Currie, D. Waidlich, L. Girard, K. Grimard, N. Kelley. **ROW 3.** D. Margozzi, R. Kennedy, M. Newton, D. Podlenski, K. Collins, L. Taylor, D. Kosewicz, J. Emery. **ROW 4.** T. Jablonski, B. Dion, D. Kuzmeskus, S. Brown, M. Spaulding, L. Waryasz. **ROW 5.** B. McCormick, M. Thomas, C. Prokowich, D. Kuzdial, L. Currie, S. Kretzenger, J. Derry. **ROW 6.** G. Noga, W. Klaus, J. Ambo, D. Teltreault, V. Venskowski. **ROW 7.** B. Savinski, K. Allis, D. Prest, C. Majewski, J. LaPierre. **ROW 8.** L. Cloutier, G. Sargent, D. Welcome, M. Fugere, D. Singley. **ROW 9.** J. Hescock, D. Olson, D. Sheridan, L. Stewart, D. Holmes. **ROW 10.** B. Kinner, A. Smith, F. Lapachinski, C. Neveu, L. Wonsey, J. Desautels, N. Cominoli.

ROW 1. J. Cadran, J. Senn, R. Hardy, S. Gifford, R. Burnham, M. Kocsis, J. Patnode, E. Cichanowicz, M. Rastalis, F. Kuzontkoski. **ROW 2.** R. Aldrich, D. Momaney, R. Parda, A. Dargis, A. Cade, D. Sutor, B. Johnson, D. Kendrick, G. Gadreault, M. Tatro. **ROW 3.** J. Lucus, P. Cloutier, S. Croteau, B. LaPean, D. Viens, B. Matusz, T. Lavasseur, D. Wojtlowski. **ROW 4.** M. Campbell, J. Lively, D. Viens, K. McCarthy, S. Lortie, M. Whiteman. **ROW 5.** B. McAllister, R. Dickerman, L. Guilbault, M. Boulanger, M. Sabato, P. Cherwa, D. Rudinski, M. Mleczko. **ROW 6.** S. Gunn, G. Astell, J. Palmer, C. Leveille, S. Breault, M. Cadran, D. Clark, M. Bourbeau. **ROW 7.** C. Garbriel, J. Koscinski, L. Perry, C. Reum, C. Fritz. **ROW 8.** D. Martin, G. Miner, C. Dubreuil, K. Field. **ROW 9.** M. Urban, J. Davis, M. Emond, P. Tessier. **ROW 10.** C. Saulnier, T. Carlisle, T. Gould, R. Bonnette, E. Stevens, J. Lewandowski, K. Sweeny, S. Miner.

Class Officers

President — Diane Bonnette
Vice President — Jo-Ann Zayac
Secretary — Shea Thomas
Treasurer — Sheryl Jablonski
Historian — Susan Ryan

1
9
7
5

ROW 1. D. Arsenault, J. Cichanowicz, G. Caron, G. Fortin, R. Gallison, A. Ghiz, J. Sahouski, J. Lavasseur, R. Bastarache, J. Boguslawski. **ROW 2.** M. Kendrick, K. Chagnon, M. Cadran, T. Kostecky, M. Fairbrother, M. Dalton, R. Bourbeau, P. Golonka. **ROW 3.** D. Benn, T. Kuzontkoski, D. Kacpura, D. Herzig, M. Kendrick. **ROW 4.** H. Furtado, S. Cresap, D. Gardner, M. Iezonni, G. Kelley, E. Bocon, B. Hanabury, D. Sears. **ROW 5.** G. George, B. Cadran, K. Emond, D. Dobosz, K. Campbell, L. Bourdeau, M. Kujalo. **ROW 6.** F. Cadran, A. Bonnette, L. Dargis, B. Jacque, E. Crosby, S. Kozloski, D. Dobosz, K. Currie. **ROW 7.** D. Inglis, L. Brown, J. Cloutier, L. Dresser. **ROW 8.** M. Cadran, A. Kuklewicz, D. Kopinski, S. Hmielski. **ROW 9.** N. Demo, J. Cote, A. McCarthy, J. Bac. **ROW 10.** D. Bonnette, C. Jablonski, J. Hawkins, D. Grybko, D. Eacott, C. Gallison, M. Galvin, D. Gifford.

ROW 1. D. LaValley, E. Novak, P. Maddern, T. Wasieleski, J. Lavasseur, T. Waldron, E. LaPoint, K. Zimmerman, D. Tibbits, C. Tuttle, Y. Venskowski, C. Wissman, D. Wheeler, D. Slauenwhite. **ROW 2.** D. Shebell, W. Mitchletree, K. LaPean, M. Lahman, M. Pierson, B. Polier, K. Sears, C. Rubin, S. Reil, L. Martin, G. Stone, P. Vassar, R. Powell, D. Virgilio. **ROW 3.** M. Founier, D. Wescott, J. McCormick, C. Resnik, S. Smith, V. Smith, D. Williams, C. Rau. **ROW 4.** C. Thomas, M. Rodovich, M. Mankowski, B. McComb, M. Lund, D. Burnelle. **ROW 5.** T. Lively, M. Wonsey, R. Resnik, L. Naida, A. Rastalis, R. Jablonski. **ROW 6.** J. Reipold, A. Sandman, P. St. Germain, B. Porlier, C. Parenteau, P. Kidder. **ROW 7.** B. Smith, L. Terlikoski, D. Pluta, J. Sears, W. Perry. **ROW 8.** R. Piecuch, M. O'Connor, T. Viens, D. Shea, J. Waryas, A. Bourdeau, P. Bourbeau. **ROW 9.** L. Lanthier, D. Ouellette, R. Parenteau, L. Diener, R. Kelley, W. Connor, J. Gamelin, F. Hanely. **ROW 10.** W. Whiteman, E. Millet, B. Mathey, G. Stratton, J. Zayac, S. Ryan, F. Kaltner, V. Brown, K. Booker.

1
9
7
6

Class Officers

President — David Schab
Vice President — Cheryl May
Secretary — Carrie Stewart
Treasurer — Jody Miller
Historian — Michelle Lamoureaux

ROW 1. P. Cloutier, E. Ambo, L. Kendrick, D. Emond, P. Gates, S. Bezio, L. Cenzano, R. Emond, F. Heath, J. Linscott. **ROW 2.** S. Allenby, B. Delaney, B. Duffney, M. Gulo, S. Garbriel, G. Bourbeau. **ROW 3.** J. Dolan, M. Aleksiewicz, A. Fritz, L. Kopinski, G. Cole, D. Kelsey. **ROW 4.** M. Kendrick, R. Cooper, M. Kovalsick, Y. Gruszkowski, K. Grimard, R. Hopkins, P. Demers. **ROW 5.** C. Couture, D. Guy, M. Kelley, P. Aubrey, R. Kidder, W. Haskell, G. Holmes. **ROW 6.** P. Deskavich, K. Finck, B. Andrew, J. Fitzpatrick. **ROW 7.** S. Escott, J. Emery, R. Boulanger, J. Duda. **ROW 8.** J. Croteau, M. Banash, D. Kennedy, M. Bourbeau. **ROW 9 .** R. Booker, S. Brown, B. Houle, D. Mullen. **ROW 10.** D. Fugere, C. Balboni, S. Batchelder, N. Krol, S. Keech, D. Beauregard, D. Kosakowski, A. Harrington.

ROW 1. M. Johnson, K. LaRoach, C. Stewart, D. Scarborough, C. Kellyhouse, S. Stebbins, T. O'Connor, M. Matusz, F. Rau, R. McConnell. **ROW 2.** D. Stratton, N. Morowski, C. May, M. Watroba, J. Miller, D. Marini, G. Socquet, B. Gardner, D. Day. **ROW 3.** S. Miner, M. Tatro, M. Wickline, M. Lamoureaux, A. Napikoski, R. Laramie. **ROW 4.** M. Tatro, S. Stark, B. Niemiec, C. Robert, C. Richotte. **ROW 5.** K. Richard, M. Tatro, K. Murley, L. Thompson, K. Lemaire. **ROW 6.** D. Stewart, K. Smith, D. Stone, T. Bassett, J. Lecenski. **ROW 7.** K. Waryas, C. Trewella, S. Scully, L. Senn, R. Miner, J. Miner, V. Little, T. Dargis, J. Sojka. **ROW 8.** V. Taylor, L. Cousineau, S. Powling, J. Desmarais, K. Smith, B. McCarthy. **ROW 9.** N. Lund, F. Wasielski, S. Sadler, C. Emond, L. Croteau, G. Lapenta. **ROW 10.** F. Kopec, S. Waryas, S. Dickerman, D. Galvin, C. Sabato, D. Frtiz, M. Connor, N. Vitalis, D. Robinson.

FACULTY

Administration

Mr. Daniel Morrison, Superintendent
Mr. James C. Humphrey, Administrative Assistant
Mr. Donald J. LaPierre, Principal
Mr. John F. Bassett, Assistant Principal
Mr. Paul Bassett, Assistant Superientendent

Office Staff

Guidance

Mrs. Madaline Beaubien
Mrs. Agnes Krol
Mr. Robert Allen Avery
Mrs. Kathy Bastarache
Mrs. Rosemary Maddern

English

Mrs. Michelle Marantz
Mrs. Betty Brown
Mr. Barry Coppinger
Miss Frances Cassidy
Mr. Frederick Oakes
Mr. William Connelly
Mr. Wesley Snapp

Math

Mrs. Charlotte Potter
Mr. John Zywna
Mr. Michael Wanczyk
Mrs. Jean Martin
Mr. Raymond Garbiel
Mr. Edward Bourdeau
Mrs. Susan Keegan

Social Studies

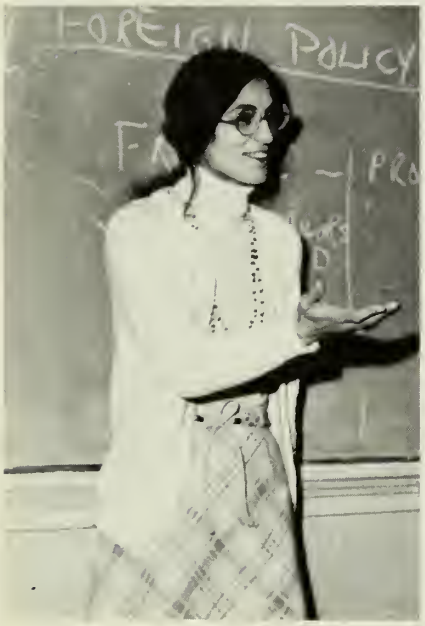

Mr. Lawrance Dean
Mr. Robert Plaisted
Mrs. Joanne Hadlock
Mr. Steve Upton
Mrs. Judith Brenner
Mr. George Bush
Mr. Gerald Perkins

Science

Mrs. Hannah Neville
Mrs. Pamela Waldo
Mr. Kenneth Slattery
Mr. Carl Ellis

Mrs. Patricia Lilley

Mr. Richard Kossakoski

Home Economics

Industrial Arts

Business

Mrs. Elizabeth Dorrance
Mr. Albert Consoletti
Mr. George Haley
Mrs. Sylvia Tobin
Miss Barbara Lynch

Special Ed

Mrs. Pamela Simanski

Languages

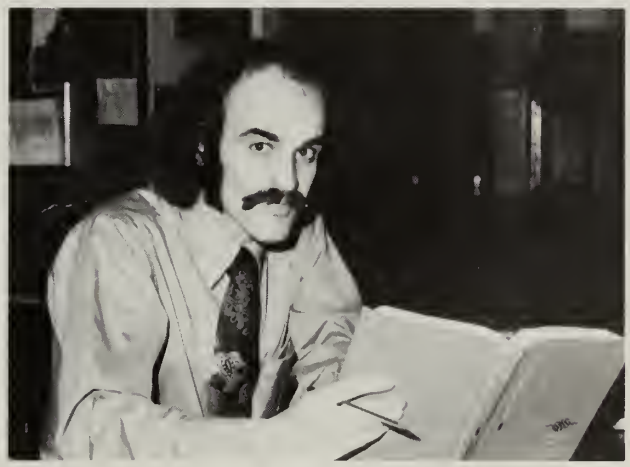

Library

Mrs. Irene Phelps
Mrs. Marsha Smith
Mr. Albert Routhier
Mr. William Pratt
Mrs. Patricia Edwards
Mrs. Sally Doyen

Physical Education

Music Art

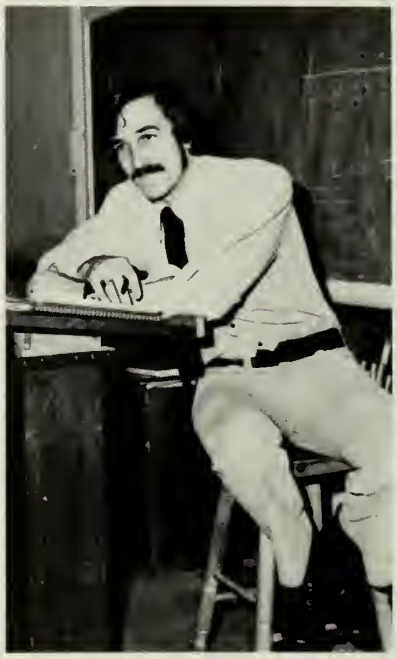

School Nurse Cafeteria

Mrs. Charlotte Robinson
Mrs. Eleanor Girard
Mr. Harold Fugere
Mr. Paul Cournoyer
Ms. Jeanne L. Lyman
Mr. Robert Simonetti
Mr. William Roberts
Mrs. Ann Sabato, R.N.
Mrs. Carol Martin
Mrs. Geneva Haskins
Mrs. Toni Aitken
Mrs. Rita Gilmore

SPORTS

Softball

Tennis

Track

Basketball

Volleyball

Fistball

Golf

Tennis

Baseball

Baseball

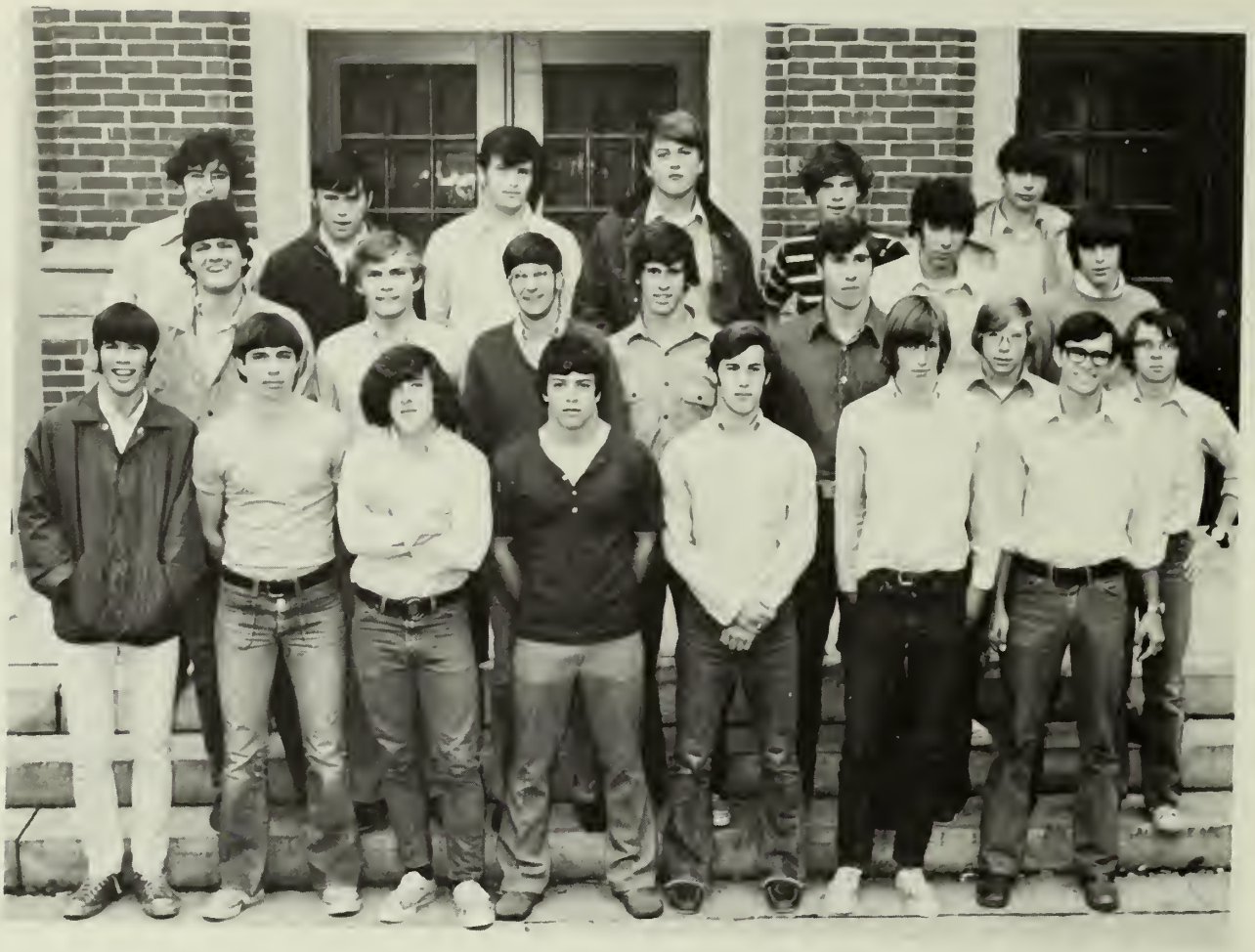

SCOREBOARD

Turners Falls	3	Hopkins Academy	4
Turners Falls	20	Pioneer	0
Turners Falls	4	Amherst	7
Turners Falls	8	Frontier	10
Turners Falls	2	Smith Academy	1
Turners Falls	10	St. Michaels	0
Turners Falls	5	Mahar	7
Turners Falls	3	Mohawk	5
Turners Falls	23	Pioneer	2
Turners Falls	7	Amherst	0
Turners Falls	9	Hopkins Academy	4
Turners Falls	4	Frontier	3
Turners Falls	3	Smith Academy	1
Turners Falls	23	St. Michaels	1
Turners Falls	3	Mahar	2
Turners Falls	3	Mohawk	1
Turners Falls	3	Gateway	2*
Turners Falls	5	Southwick	4*
Turners Falls	0	St. Josephs	8*

* — Western Mass. Finals

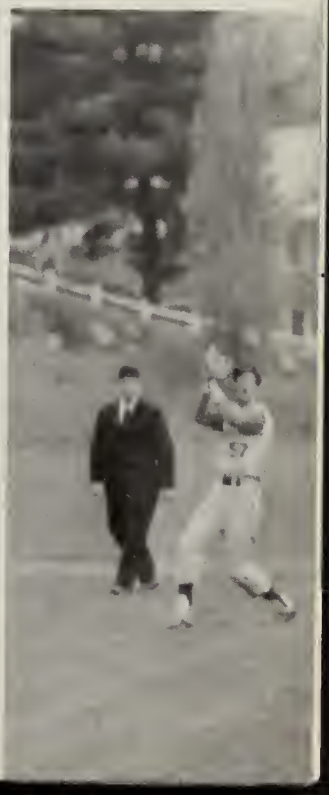

Football 1972

Turkey Day

Football 1972

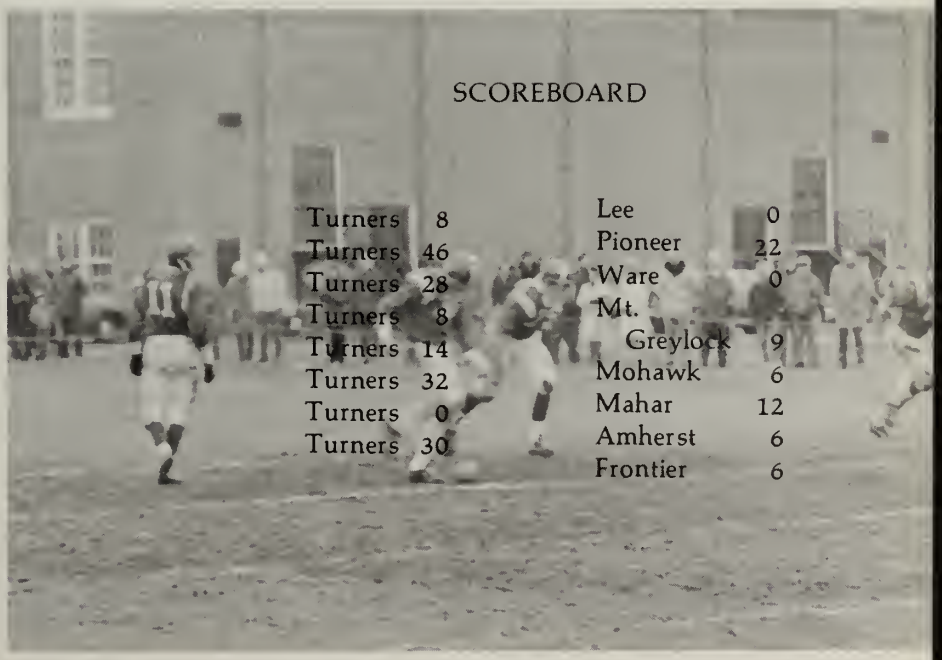

SCOREBOARD

Turners	8	Lee	0
Turners	46	Pioneer	22
Turners	28	Ware	0
Turners	8	Mt. Greylock	9
Turners	14	Mohawk	6
Turners	32	Mahar	12
Turners	0	Amherst	6
Turners	30	Frontier	6

40

33

33

TURNER
50

44
22
11
12
14

TURNERS
TURNERS
TURNERS
TURNERS
TURNERS
32
12
22
14
24

Track

Cross Country

Turners Falls	18	Greenfield	41
Turners Falls	15	Monson	50
Turners Falls	20	Southwick	37
Turners Falls	16	Gateway	45
Turners Falls	20	Mohawk	35
Turners Falls	15	Easthampton	50
Turners Falls	16	Pioneer	45
Turners Falls	18	Hampshire	46
Turners Falls	34	Amherst	21
Turners Falls	15	Frontier	48

ACTIVITIES

Twirlers

Color Guard

Cheerleaders

Booster Day

Band

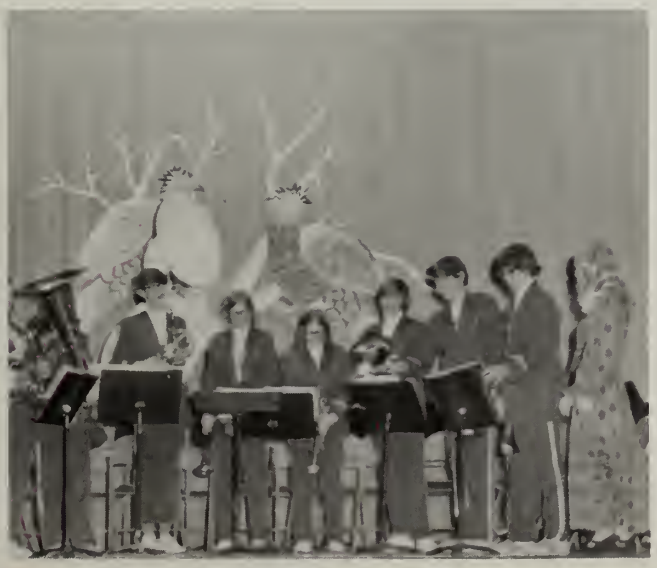

Chorus

Madrigals

G.A.A.

T Club

Publications

YEARBOOK

Co-editors: Steve Piecuch
Debra Benoit
Senior section: Donna Kruk, Ann Lawrence
Underclassmen: Ruth Bray, Debra LaPalme, Carol Smith
Faculty: Maura Jamrog, Cindy Scully
Photo Essay: Cathy Coutu, JoAnn Jamrog
Activities: Marilyn Aubrey
Sports: Kevin Connelly, Cathy Campbell, Diane Putala
Advertising: Colleen Carlisle, Dale Ross, Cheryl Rogers

TEEN SCENE

Editor: LuAnn Kuzmeskus
Assistant: Carol Leveille

ALTER EGO

Co-editors: Kevin Connelly
Ruth Bray

NETOP

Editor: Ann Lawrence
Assistant: Cathy Campbell
Business Manager: Donna Kruk

FACULTY ADVISOR

Mr. Fredrick Oakes

Camera Club

Student Council

Health Careers Club

Office Girls

Home Ec Club

Dramatics Club

Mothers
Pride

Junior Prize Speaking

"Precious and few are the moments we two can share"

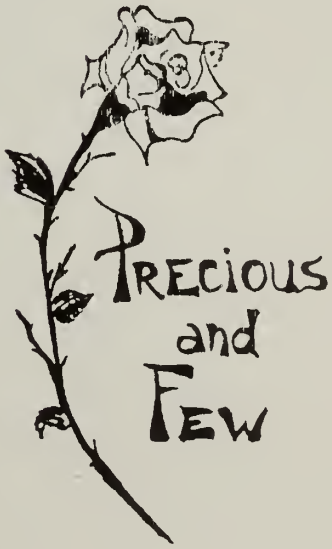

National Honor Society

Chess Club

ADS

Greenfield-Montaque Transportation Area

Deerfield Street
Greenfield, Mass. 01376

ESCOTT'S Service Station

Avenue A
Turners Falls, Mass.

General Repairs
Complete Auto Body Service
Glass Replacement

We wish you the best
for your future
from

THE GILL-MONTAGUE TEACHERS ASSN.

Pres. — Charlotte Robinson
Vice Pres. — Albert Consoletti
Treasurer — Raymond Garbiel
Sec. — Patricia Edwards

At the Airport in
Turners Falls, Massachusetts
01376

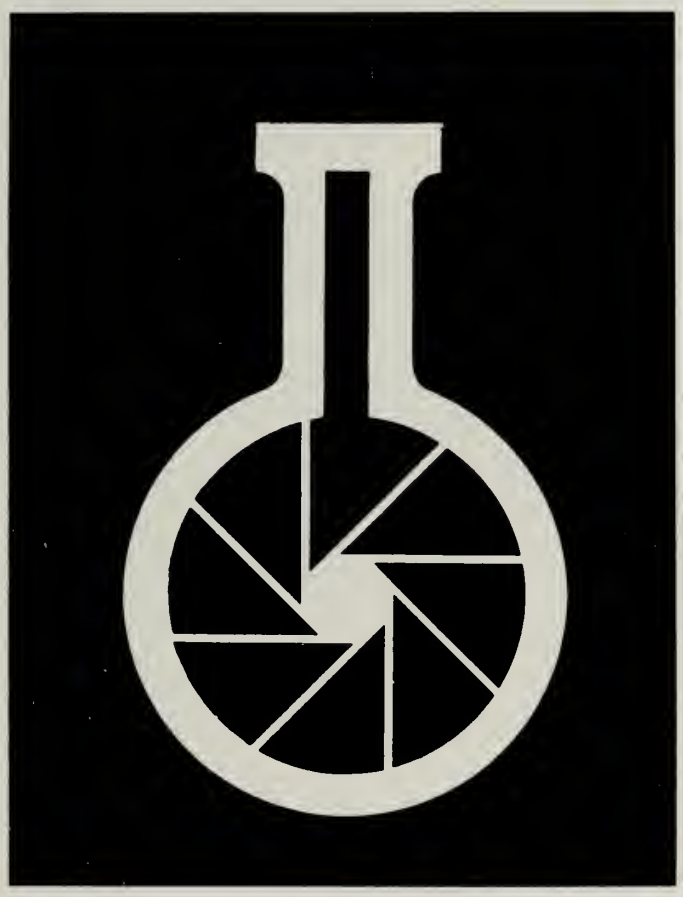

Hallmark
Color Labs

WINSLOW RADIATOR

SPEEDY RADIATOR AND HEATER REPAIRS

BEST WISHES
TO THE

CLASS of 73

WINSLOW'S
RADIATOR REPAIR
At Phillips 66 Station

U-HAUL®

LOCATED NEAR TURNERS FALLS BRIDGE

Rte. 2 **Gill, Mass.**

Compliments of

McCarthy's Funeral Home

Prospect St.
Turners Falls, Mass.

MONTAGUE MACHINE CO.

Paper Mill Machinery
Maintenance Work
for
Neighboring Mills
Turners Falls, Mass.

ART'S TIRE SERVICE Inc.
10 SILVER ST., GREENFIELD, MASSACHUSETTS 01301
Tel. 413-774-4349
"The Men Who Know Tires Best"

KS
KELLY SPRINGFIELD
TIRES

ST. KAZIMIER'S SOCIETY

President: Steve Savinski
Vice President: Henry Bacon
Secretary: Donald Parda

Treasurer Frank Traceski
Manager: Paul Deskavich

TURNERS FALLS PIZZA HOUSE

Avenue A
Turners Falls, Mass.
863-8000

they serve the
best pizzas . . .

now also serving beer
and wine

Carroll — The Name Synonymous With Travel

Extends their Best Wishes to the Class of 1973

Carroll Travel Bureau
393 Main Street
Greenfield, Mass.

Congratulations from

HAWLEY PHARMACY & CO.

Turners Falls, Mass.

and

HAWLEY PHARMACY

Millers Falls, Mass.

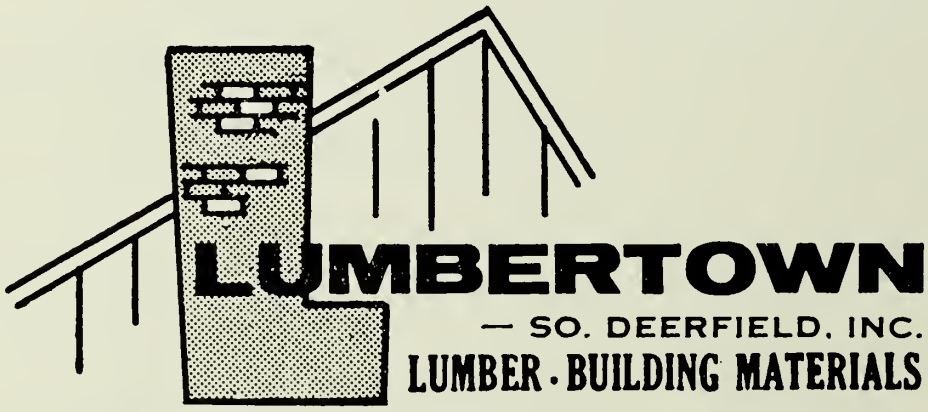

100 ELM ST., SO. DEERFIELD, MASS. 01373

Congratulations
to the
Graduates

GOODNOW'S DEPARTMENT STORE

Main Street
Greenfield, Mass.

BARBARA'S BEAUTY BAR

and

NEWLEAFE BOUTIQUE

Corner of 3rd & Ave. A
Turners Falls, Mass.
863-4000

Congratulations

THE BERKSHIRE gas COMPANY

STRATHMORE PAPER COMPANY

Turners Falls, Mass.

Compliment of

BOB'S AUTO BODY

24 Hour Wrecker Service

Tel. 863-2112 303 Ave. A
Turners Fall, Mass.

VALLEY CAMERA SUPPLY

54 Avenue A
Turners Falls, Massachusetts

Photographic and Audio Visual Sales and Service

CERTIFIED PHOTOGRAPHIC COUNSELOR

The Best For The
Future Years Ahead

BOURBEAU'S

Turners Falls, Mass.

Best Wishes From

RECREATION UNLIMITED, INC.

Boats — Motors — Campers
Snowmobiles — All Accessories

155 Third Street
Turners Falls, Mass.

Sales & Service

Ariens Yardman Jacobsen
Sales & Service

CHARLIE'S REPAIR SHOP

West Gill Rd. Bernardston, Mass.
Tel. 648-2121
Lawn Mowers Sharpend & Repaired

Compliments of

STOTZ ELECTRIC

322 High Street
Greenfield, Massachusetts

Compliments of

JUDD WIRE DIVISION

Electronized Chemicals Corp.

Turners Falls, Mass.

Grocery Products
Beer & Wine

NADEAU'S INC.

Open Daily 9AM-8PM
High Street
Turners Falls, Mass.

ALIBER'S

Young Sophisticated Shop For Juniors

231 Main Street
Greenfield, Mass.

GRIBBON'S BAND INSTRUMENTS

112 Main Street
Greenfield, Mass.
Phone 772-0829

CHARRON'S PHARMACY, INC.

399 Federal St.

Greenfield, Mass.
01301

Compliments
of

THE SHADY GLEN

Avenue A
Turners Falls, Mass.

ROONEY'S SHOES & CLOTHING

Clothing Store
141 Ave. A
Turners Falls
Mass.

Shoe Store
159 Ave. A
Turners Falls
Mass.

We Make House Calls

House calls and good service may seem a bit old fashioned—or are they? Our servicemen are trained to repair your electric hot water heater, electric range and electric heating units to your satisfaction—the old fashion way—and we do make house calls.

For service information call our Customer Service Center.

WMECO
WESTERN MASS. ELECTRIC COMPANY
A NORTHEAST UTILITIES COMPANY

GENERATING BRIGHTER TOMORROWS TODAY

WE SERVICE ■ HOT WATER HEATERS ■ RANGES ■ ELECTRIC HEAT

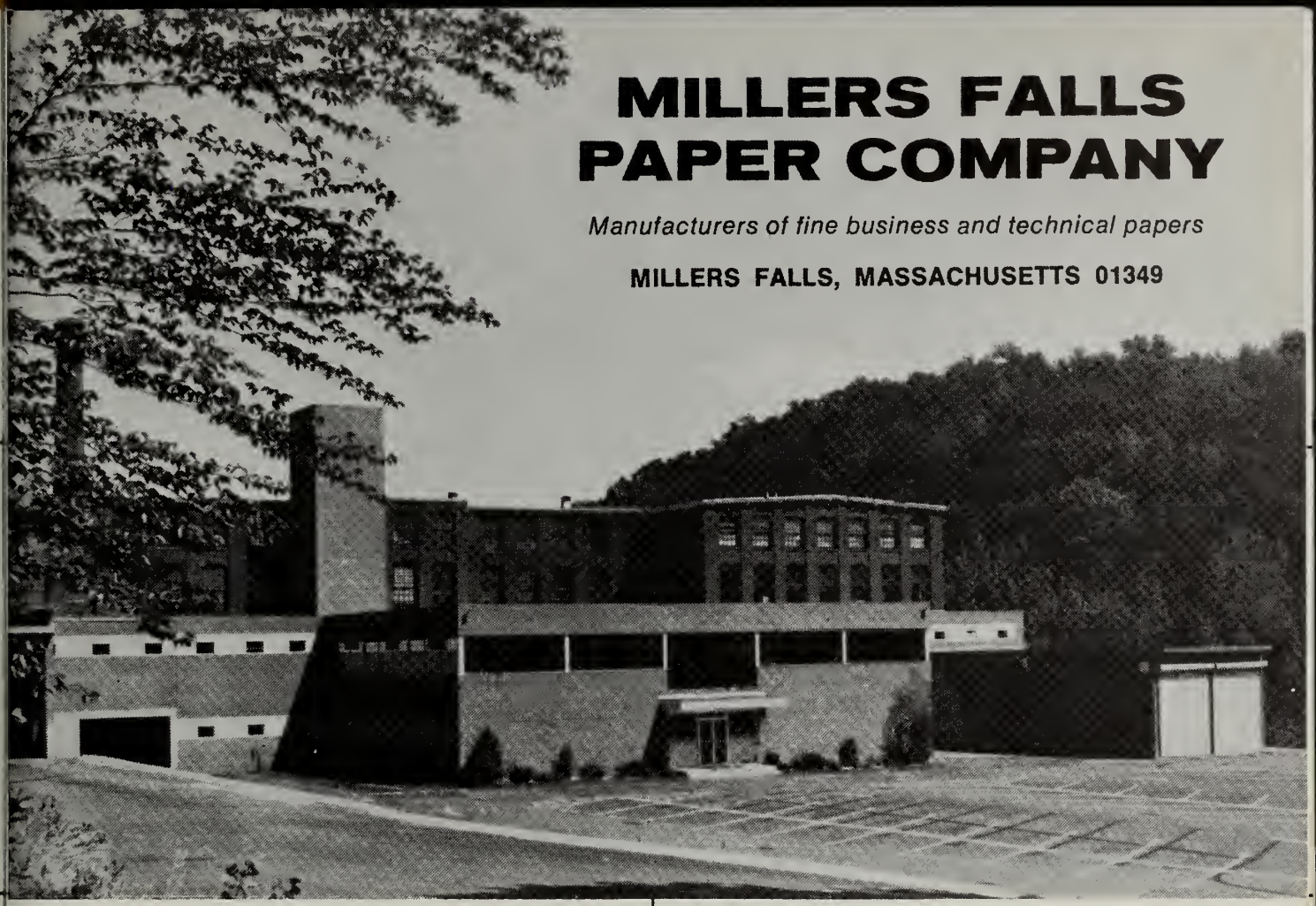

Congratulations
to the
Class of 1973
from the home of

"Teen Scene"

GREENFIELD RECORDER

Franklin County's Only Daily Newspaper

ST. STANISLAUS SOCIETY

P.R.C.U. No. 549
6 K St.
Turners Falls, Mass.

Compliments of

RUCKI'S

54 Hope St.
Greenfield, Mass.

THERE'S A GREAT NEW WORLD OF CYCLING

at 104 Federal St., Greenfield

THE FINEST SELECTION IN THE AREA OF MEN'S & WOMEN'S BICYCLES, FROM THE CYCLE CENTERS OF THE WORLD!

we feature
SALES & SERVICE
on all makes & models

10-SPEEDS available NOW!

BICYCLE WORLD
PANASONIC
IN FEDERAL ST GREENFIELD

Open Weekdays 11:30-6
Mon.& Fri. 11:30-8 Saturdays 9-5

HOWARD JOHNSON'S RESTAURANT AND MOTOR LODGE

Greenfield, Mass.

FORBES CAMERA SHOP

Main Street
Greenfield, Mass.

PIPIONE'S SPORTS SHOP

"The Sportsman's Paradise

Avenue A
Turners Falls, Mass.

AL'S PLACE

"House of Fine Foods"

Avenue A
Turners Falls, Mass.

Compliments
of

RUBIN AUTO SALES

Turners Falls, Mass.
Telephone: 863-9555

Compliments
of

GARBIEL FARMS

Montague

Congratulations to the class of 1973

Greenfield Savings Bank

Your Family Financial Service Center

GREENFIELD • TURNERS FALLS • SOUTH DEERFIELD

SPORTHAUS

ski shop — ladies sportwear

Mohawk Trail Rt. 2
Greenfield, Mass.

POLISH CO-OP

4th Street
Turners Falls, Mass.
Tel. 863-4683

Compliments of

BURGER CHEF

78 Mohawk Trail
Greenfield, Mass.
01301

WILSON'S

Main Street
Greenfield, Massachusetts

KEEP ON TRUKIN' . . .

Class of '73

John C. Benoit

Montague, Mass.

PLEASANT INSURANCE AGENCY, INC.

General Insurance
Real Estate

166, Avenue A
Turners Falls, Mass.

Compliments
of

SCHUETZEN VEREIN

Compliments
of A
Friend

Best of Luck to
The Class of '73
from

EQUI'S SPANISH GARDENS

Main Street
Millers Falls, Mass.

YETTER'S FLORIST

Bernadston Road
Greenfield, Mass.

Compliments of

EASTERN TEXTILE

Power Sq.
Greenfield, Mass.

Best Wish to the Class of
1973
from

THE COMMUNITY GENERAL STORE

Central Street
Montague Center, Mass.

Congratulations from

STEWART'S NURSERY INC.

Millers Falls Road
Turners Falls, Mass.

Esleeck
THIN PAPERS

ESLEECK MANUFACTURING CO.

TURNERS FALLS • MASSACHUSETTS • 01376

AREA CODE 413 · 863-4326

Cotton Fiber Paper Council

To the Class of '73
Best Wishes for an outstanding future
From the Student Council

COUNTRY CRAFT SHOP

192 Montague Rd.
Montague, Mass.

"Crafts and gifts for
all ages"

Compliments of

SHADY REST MARKET

Wally & Rachel
Niedbala

Turners Falls, Mass.

Compliments of

RAU SUNOCO

Depot Street
Montague, Mass.
Tel. 367-2475

DUDA'S SALES & SERVICE

30 South High St.
Turners Falls, Mass.
Tel. 413-773-8737

lawnmowers
snowblowers
stihl chainsaws

Compliments of

ED'S BARBER SHOP

Corner of Ave. A & 3rd St.
Turners Falls, Mass.

ELLIE'S LUNCH

Home Cooked Food
& Homemade Muffins
Booth Service Air Conditioned

Open 5:30 A.M.-6:00 P.M.
Friday till 7:00 P.M.
Sunday 7:00 A.M.-2:00 P.M.

63 Third Street
Turners Falls, Mass.

Compliments of

TEN-PIN-BOWLING

Manager, Leo Paquin

Featuring 20 Lanes and
12 Candlepin Lanes

Greenfield, Mass.

SINGLEY FURNITURE STORE

173 Ave. A.
Turners Falls
Tel. 863-4658

TURNERS FALLS COAL CO.

Phone 863-4321
Ave. A
Turners Falls, Mass.

BRAFF & RICH, INC.

134 Main St. Greenfield, Mass.

Complete Outfitters for Men and Boys

Tel. 774-4344

LaPIERRE'S INC.

Westinghouse Appliances
RCA + Zenith Color TV's
Transistors
Panasonic Stereo Units
Sansui Components

Greenfield, Mass. Tel. 772-0296

GEO. STARBUCK & SONS, INC.

Est. 1872
Quiet May Oil Burner
Steam, Water & Plumbing
Contractors
Turners Falls, Mass.

Best of Luck to
the Class of '73
from

EQUI'S SPANISH GARDENS

Main Street
Millers Falls, Mass.

Congratulations
and
Best Wishes
from

STEVE'S PIZZA

To the last class from
the first class
Good Luck in the future
Class of '74

Congratulations and Best Wishes

To the
Class of '73

From the
Class of '75

Congratulations to the Class of '73
from the Class of '76
Best of Luck for your years ahead.

MEL-AN STORE

"for all your sewing needs"

206 Avenue A
Turners Falls, Mass.

Compliments of

FRANKLIN COUNTY TRUST COMPANY

Main Street Greenfield, Mass.

Compliments of

CLARKS SPORT SHOP

281 Main Street
Greenfield, Mass.

COUTURE'S DECORATING CENTER

187 Avenue A
Turners Falls, Mass.
863-8101

Decorate the world with
Supplies from Couture Bros.

The Staff
of the
NETOP
says Goodbye
and Good
Luck to the
Graduates of
"73"

Heating

Commercial and Industrial
Heating

S & J JAMROG

Air Conditioning

Industrial and Commercial Air Conditioning

Turners Falls, Mass.
Tel 413-863-2542

FRANKLIN COUNTY PRESS, INC.

Offset and Letterpress Printing

60 Avenue A
Turners Falls, Mass.
Tel: 413-863-4625

WHAI, AM
WHAI, FM

CBS Radio Network

Greenfield, Mass.

Best Wishes
to the
Class of 73
from

EDWARD L. KELLEY

Logging Contractor

Best of Luck to the Class of 1973

BRIDGE CAFE

Avenue A
Turners Falls, Mass.

Congratulations
to the
Class of '73
from

FARRELL'S AUTO SCHOOL

Compliments of

Crosby
OPTICIAN

44 Chapman St.
Greenfield, Mass.

Best Wishes
from

COMET ONE HOUR CLEANERS

123 Avenue A
Turners Falls, Mass.
Tel: 863-2043

Best Wishes
to the
Class of '73
from

CRESTVIEW LIQUOR

L Street
Turners Falls, Mass.

"House of fine spirits"

PINTO'S GRANDFATHER

SWEENY FORD SALES

#1 Main Street Greenfield, Mass.

Best Wishes to
the Class of 1973
from

FRANKLIN AIRWAYS INC.

Tel: 413-863-8100 or 413-863-4380
Turners Falls, Mass.
01376

PARTRIDGE-ZSCHAU INSURANCE AGENCY INC.

Millers Falls Road
Turners Falls, Mass.
Tel: 413-863-4331

BEAUBIEN & BONNETTE FUEL CO., INC.

SUNOCO

Heating Oils

66 'L' St.
Turners Falls, Mass.

"drive up and see us sometime at"

MARCRAFT FACTORY AND HANDBAG STORE

Route 5
Brattleboro, Vermont

Cindy leaves Miss Lynch still wondering how she passed Steno?

Carol thanks Diane by awarding her with the Purple Rug Cleaner of the Wire Basket Division.

Our deepest sympathies to the Junior class for still having a year left in prison ... Donna, Dickie, Debbie, Cow, Cheryl, Annie and Sophie

In rememberance of all the times coming back from lunch, flying high, and all the good times up the plains ... Rockymunchkkpampleedebteenants

Bye you spastic tobaco nut — Thompson

Bye Berge, Love a Prok. Always Josie & Blonski

Congratulations you guys, we finally made it ... D.M.R.

CREATIVE HAIRSTYLING
MEN • WOMEN • CHILDREN

863-2022
BY APPOINTMENT

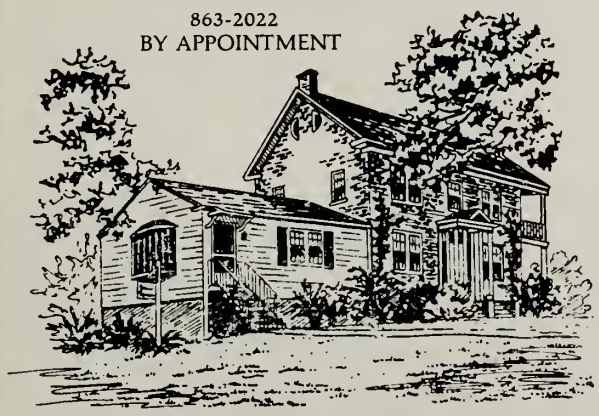

CASTINE'S HAIR CREATIONS
74 PROSPECT STREET TURNERS FALLS

THE NEW FIRESIDE

Weddings
Parties Banquets

160 Avenue A
Turners Falls, Mass.

To Seek, To Find, To Share